'68

RAMBLER

ALLEN COUNTY PUBLIC LIBRARY
3 1833 01801 9213

Edward R. Johnson

GENEALOGY
977.402
M769HM
1968

Digitized by the Internet Archive
in 2010 with funding from
E-Yearbook.com

http://www.archive.org/details/rambler1968mont

RAMBLER

1968

Hill-McCloy High School
Montrose, Michigan

Student

In the halls . . .

On the field . . .

Activities

In the cafeteria . . .

In the office . . .

Between Classes

Five minutes seem like one.

Senior picture proofs arrive.

In the Halls . . .

TOGETHER

OR ALONE

These Are Privileged Characters.

At Least Twice a Day . . .

Another Day Is Over

Our Coaches Are the Greatest

Seniors at Work

Studious Seniors

The library, A quiet place for study

The Male Side of Montrose

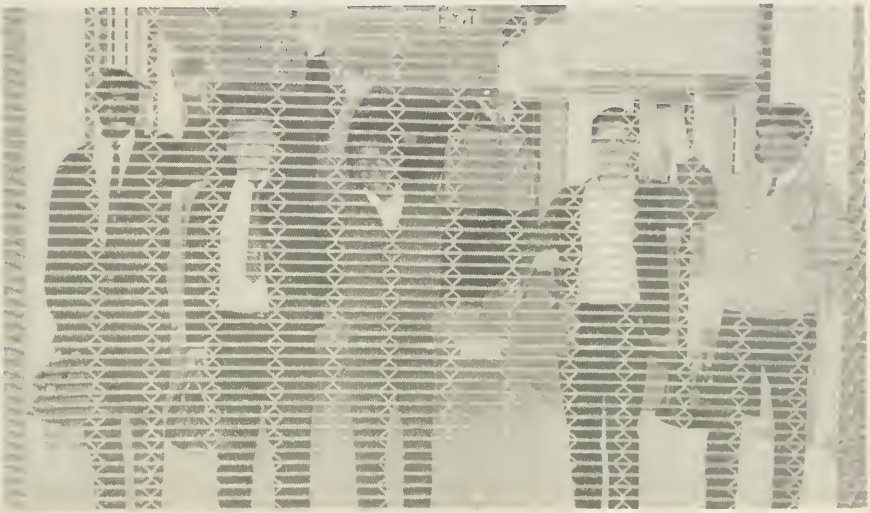

Serving time

A male gossip session

Queen and her court.

Sharon Murdock, Sandi Britton, Shelly Vette, Kathy Pope, Queen Donna Beardslee, and Tansy McDowell.

The Homecoming for 1967-68 was held Friday, October 13, 1967. Although Friday the 13th is considered bad luck, Montrose whipped visiting Bendle with a 39-0 score.

During a rainy halftime Donna Beardslee was crowned Homecoming Queen for 1967.

Students show school spirit.

Teachers show school spirit by demonstrating a cheer with their huge Spirit Wand.

Court

Shelly Vette

Queen
Donna Beardslee

Sharon Murdock

Sandi Britton

Kathy Pope

Tansy McDowell

Administration

Another law passed

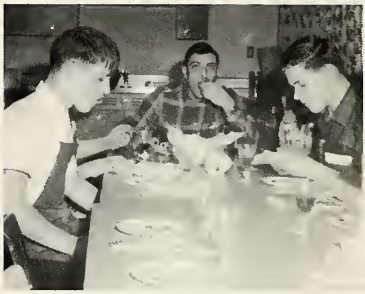

Caught in the act

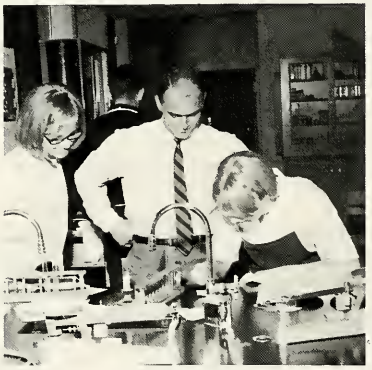

Supervision

Coffee, tea, or milk

Time out

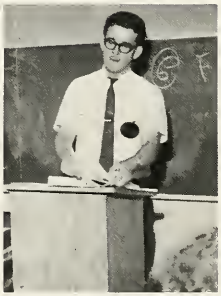

And for today--

Board of Education

President

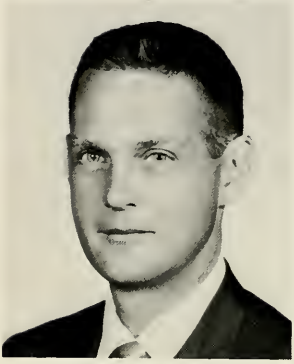

Robert H. Blanford

Vice-President

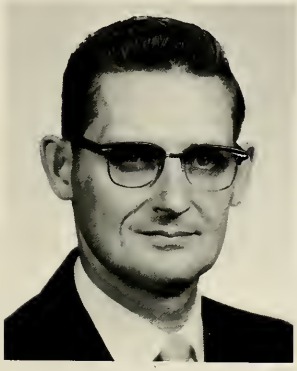

Durward Haven

Secretary

Duane Sholler

Trustee

Mrs. Bessie Moose

Treasurer

Doyle Lyman

Trustee

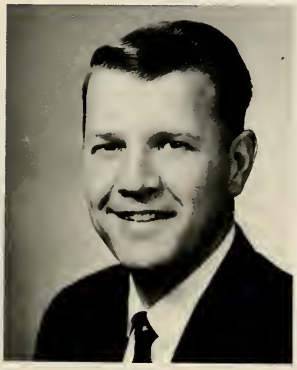

Robert L. Dinsmore

Trustee

Philip Rumbold

We respectfully dedicate this Rambler to Mr. Frank B. McCloy, Superintendent.

"Four things a man must
learn to do
If he would make his record
true;
To think without confusion
clearly;
To love his fellowman
sincerely;
To act from honest motives
purely;
To trust in God and Heaven
securely."

Van Dyke

The Rambler Staff '68

Reva Poag
Secretary

Principal:
Mr. John Stauffer

Secretaries

Mrs. Dorothy Staley

Mrs. Ann Hobson

Student Counselor

Mr. James Skvarenina
The best "hotdog" ever

Teachers Are the Greatest

James Blackburn
Michigan State Univ.--B.S., M.A.

William Carter
Eastern Michigan--B.A.

Thomas Clawson
St. Cloud State College--B.A.

Ellen Currie
Central Michigan--B.S.

Joseph Daniels
Moorhead State--B.S.

Frank Feher
Central Michigan--B.S.

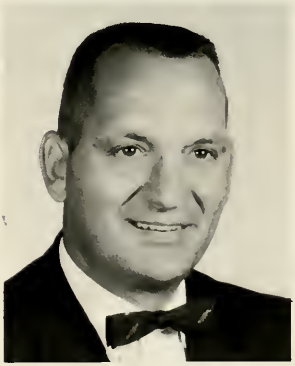

Ray Garrett
Hillsdale College--B.A.
Univ. of Mich.--M.A.

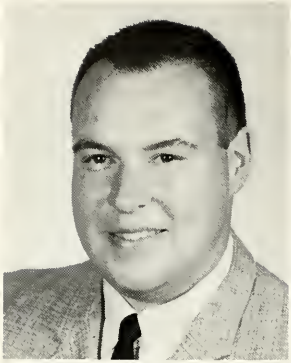

Fred Goers
Michigan State Univ.--B.S.

Francis Hartley
Eastern Michigan--B.S.
Univ. of Mich.--M.A.

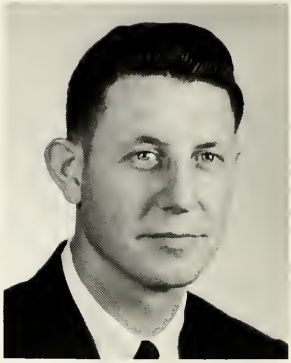

David Jacobson
Wisconsin State College--B.S.
Michigan State Univ.--M.A.

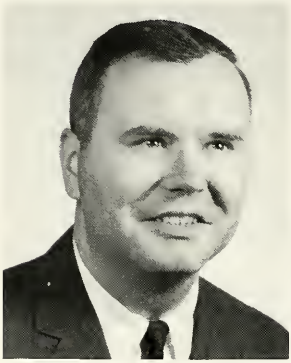

Edward Johnson
Central Michigan--B.S.
Univ. of Mich.--M.A.

Ross Kistner
Bowling Green State--B.S.

Catherine Markland
Michigan State Univ.--B.S.

Marcella Peck
Michigan State Univ.--B.S.

Thomas Miheve
Univ. of Mich.--B.A.

Gary Peterson
Moorhead State--B.S.

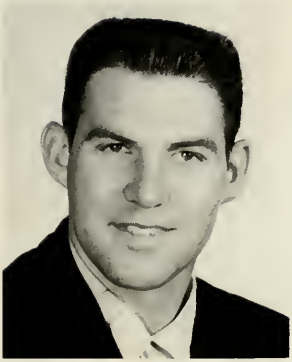

Nathan Price
Taylor University--B.S.
Ball State--M.A.

Leslie Rhoads
Northeast Mo. Teachers Col.--B.S.
Univ. of Iowa--M.A.

Nancy Robinson
A.B. Olivet

William Ross
St. Cloud State College--B.S.

James Samec
Central Michigan Univ.--B.S.

Jayne Samec
Central Michigan Univ.

LeRoy Smith
B.S.

George Young
Central Michigan Univ.--B.S.
Michigan State Univ.--M.S.

Madeline Young
Central Michigan--A.B.

Our Foreign Exchange Students Are the Nicest

Norma Paredes, is staying at the home of Mr. and Mrs. Maynard Anderson.

Eduardo Mubarak, is staying at the home of Mr. and Mrs. Joesph Verbrugge.

Margarita de la Sovera, is staying at the home of Mr. and Mrs. Donald Morton.

and Their Families Are the Best

Norma, Jim Anderson, Myriam Anderson, Margarita, Debbie Morton, Michelle Verbrugge, and Eduardo.

SPORTS

Success Obtained by

Coach Samec

None look upon the '67 season for the Montrose Rams as a failure. For one to do so he would have to disregard a few facts. Fact: Ram gridders defeated a tough St. Charles team for the second consecutive year. Fact: The Ram eleven were rated in the top 20 of the states. Fact: The Rams were 2 points away from being the County 'B' champs. Fact: The Rams finished with a 7-1-1 record. Fact: Time after time they overcame a size disadvantage and capitalized on their opponents bulk with superior speed and execution. Fact: The Seniors have showed them the way. Now it's up to the underclassmen to carry on the Ram tradition--winning.

1st ROW: Greg Powell, Dave Powell, Neil McCormick, Larry Lorencz, Mike Hescott, Joel Bolter, Ed Mubarak, Ken Driver, Gail Persons, Terry McMichael, Dave Hoyt, Manager Paul Stauffer. 2nd ROW: Manager Chuck Cohee, Larry Scanlon, Dave Crossley, Paul Fairly, Mark Emmendorfer, Ray Erickson, Dave Moss, Jerry Maitland, Tom Contreras, Dave Tarrant, Bob Easterling, Del Shinabarger, Asst. Coach Mr. Miheve. 3rd ROW: Coach Samec, Dan Cutler, Randy Murphy, Willard Harris, Roger Fall, Sinnie Bell, Rod Stephen, Barry Paxton, Dave Hatfield, Jim McCormick, Bill Creamer, Dave Morse, Bill Moore, Steve Burnison.

Help of Seniors

Ken Driver

Neil McCormick

Del Shinabarger and Ed Mubarak

Terry McMichael, Gail Persons, and Mike Hescott.

Our Mighty Seniors

Greg Powell

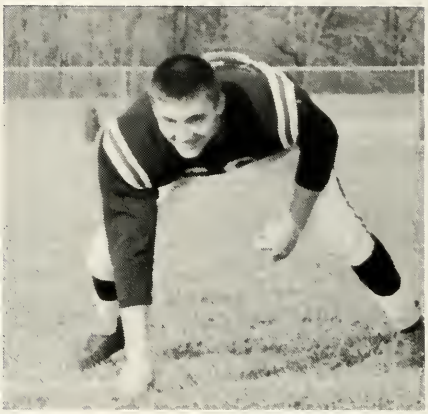

Larry Lorencz

Dave Powell

Dave Hoyt

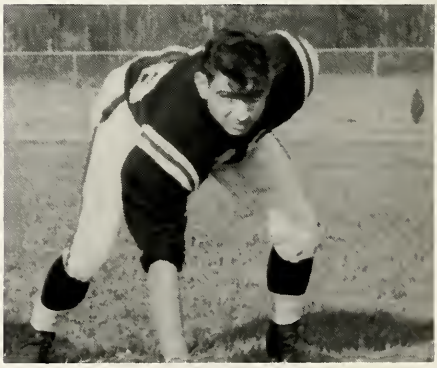

Joel Bolter

J.V. and Freshman Charge On

1st ROW: Bruce Moss, Gary Johnson, Larry Westfall, Jim Ealy, Mike DeVoe, Greg Whitney, Johnny Jackson. 2nd ROW: Rickard Brown, Richard Moore, David Prince, Tom Root, Jeff Russell, Randy Wyman, Mgr. Bob Bissell. 3rd ROW: Coach Beale, Bill Cornel, Dan Unger, Willis Brimmer, Roger Eakin, David Dowd, Jeff Hanel, Asst. Coach Mr. Longhini.

1st ROW: Coach Mr. Feher, Glenn Powell, Jim Poe, Louie Kolowski, Jim Anderson, Paul Kimble, Bruce Murdock, Arthur Cummings, Randy Huber, Bill Maitland, Asst. Coach Mr. Clawson. 2nd ROW: Robert Rice, Bob Bukosky, Mike May, John Morgan, Gary Velat, Stewart Hursh, Howard Walt, Ed Patterson, Gary McMichael, Dean Powell. 3rd ROW: Bill McCloy, David Wilson, Don Cook, Dan Chapman, Marc Dettman, Gary Hawkins, Steve Rinks, Larry Grishman, Paul Dowd, Mgr. Doug Sears.

Cheerleaders Lead Us . . .

Sue Vette, Shelly Vette, Vicki Wiggins, Sharon Murdock, Sandi Britton, Nancy Stone.

Captain Shelly Vette

The cheerleaders of 1967-68 would like to express their gratitude to all the students and parents of Hill-McCloy High for their spirit and enthusiasm they showed at the football and basketball games.

This year's seniors, Sandi, Sharon, and Shelly would like to thank Miss Markland, our wonderful sponsor, for all the hard work and effort she has put into our squad. All the energy we put forth was for our team, and the satisfaction we received was just being a part of them.

Vicki

Sharon

Nancy

Vicki, Sandi, Sharon, Sue, Shelly, Nancy.

Sue

Sandi

Junior Varsity and . . .

Kathy Baird, Shirley Tekiele, Rhonda Parks, Karen Aldrich, Ethel Hackney, Carol Herrick.

Shirley, Kathy, Rhonda, Karen, Ethel, Carol.

. . . Freshman Promote Spirit

Linda Alexander, Janice Atwell, Judy Pope, Betty Hitchcock, Sue Monroe, Kathy Wolf.

Betty, Janice, Linda, Judy, Kathy, Sue.

Linda, Janice, Judy, Kathy, Sue, Betty.

New Cross Country Team

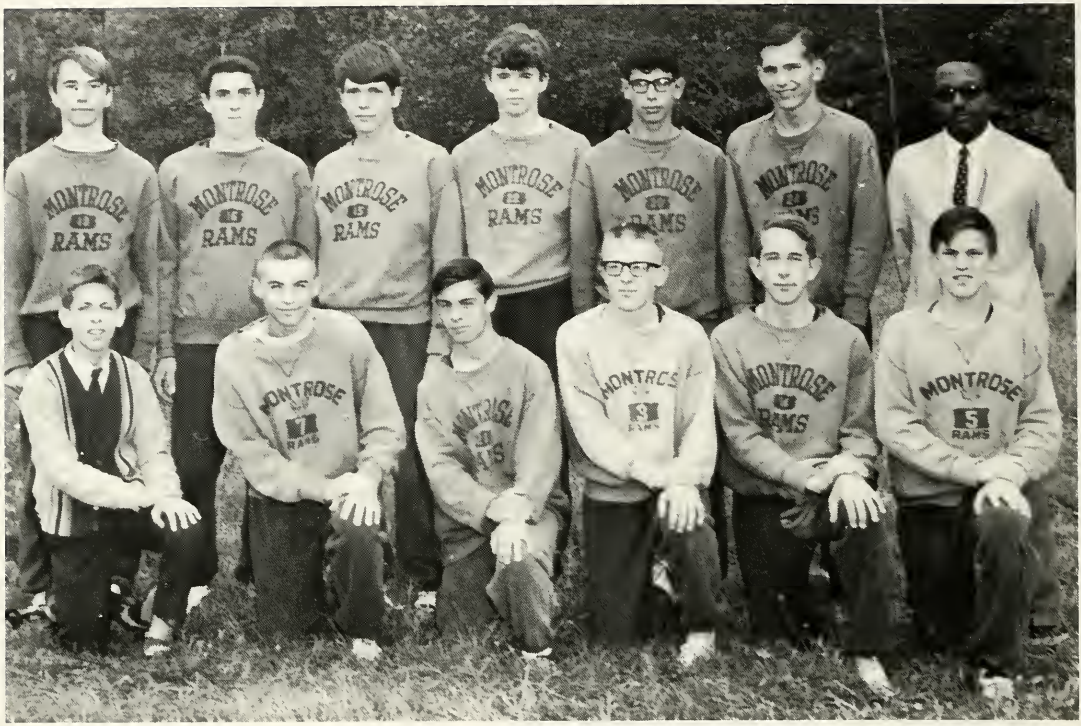

1st ROW: Bill Miller, Benny Hitchcock, Ricky Sidam, Dick Young, Phil Whitmer, Terry Wilson. 2nd ROW: Mike Fikes, John Mathews, Pat Regan, Jim McKenzie, Steve Bukosky, Coach Mr. Daniels.

A new sport, cross-country running, was added to our competitive sports this year. Although the team's record was 2 wins and 10 defeats, it was never-the-less a successful first year. The coach, Mr. Joe Daniels, from Moorhead State College, Minnesota, awarded letters to all boys who stayed out for the complete season.

Placing in the conference meet were John Saly and Terry Wilson, 11th and 15th respectively. John Daly was awarded a trophy for being the team's most valuable runner. Also, a first year record of 10 min. 23 sec. was established for this 2 mile run.

1st ROW: Ken Driver, Larry Scanlon, Dave Morse, Mike Gunter, Terry Haven, Rudy Newton. 2nd ROW: Coach Burnison, Bill Maitland, Dave Oleyar, Steve Schlicht, Rod Stephen, Bill Cornel, Dan Young.

Wrestlers Grapple with New Sports Schedule

Varsity Basketball

1st ROW: Coach Beale, Benny Hitchcock, Jim McKenzie, Steve Burnison, Dave Hatfield, Terry MacDonald, Mark Emmendorfer, Jim Ealy, Johnny Hekstek, Ray Erickson, Mgr. Tom Belill. 2nd ROW: Jerry Maitland, Wayne Hescott, Frankie Feher, Terry McMichael, Darrell Cherry, Barry Paxton, Dave Moss.

Although the Ram's basketball team has the unimpressive record of 2 wins and 14 losses, they have shown promise. All the Rams are looking forward to next year when all of the Junior lettermen will be Seniors. Many times this year they have gained a lead only to lose it through inexperience and overeagerness. Although Coach Beale has used many players in the forward spot, by next year the players should be settled down enough so there will be more consistency and an established starting five.

Also next year will see several promising J.V. players out to win a starting role, this will induce spirit and a will to hustle. Next year will also bring back Frankie Feher, and this in itself is something to look forward to.

(Coach Beale announces the starting line-up).

Frankie tries harder .

Terry, is our Senior

Frankie, our jumper .

Coach Beale lectures to his team

Mr. Miheve's J.V.

CENTER: Coach Miheve, Mgr. Bob Bissell. STANDING: Tom Poag, Greg Whitney, Tom Root, Larry Westfall, Richard Brown, Ed Bates, Mitchell Huber, Randy Wyman, Chuck Kettler, Gary Johnson, Mark Thiel, Dave Tarrant, Bruce Moss, Dick Grant, Paul Stauffer.

Would you believe????

The year playing junior varsity is spent mainly in the preparation for the future years with the varsity. Mr. Miheve, the celebrated coach last year, taught many things to his boys, while, of course, learning many things from them.

Although suffereing few defeats, to the hands of minor teams, Coach Miheve has great plans for the future varsity team--winning every ball-game and the championship!!

J.V. in Action

Sink it Bruce!!

Let's go get em J.V.!!!

Charlie in action!?

Freshman Can Be the Toughest

1st ROW; Dave DeLay, Ed Patterson, Art Cummings, Jim Bean, Bob Rice, Gary Hawkins, Duane Johnson, Mike May, Ken Fall, Doug Sears, Mgr. Bob Bokosky. 2nd ROW; Coach Goers, Maury McIntosh, Paul Kimball, Steve Rinks, Gary McMichael, Bill McCloy, Steve Apol, Jim Poe, Dan Cook, Randy Huber, Mgr. Jean Landes.

Coach: Mr. Goers

Track Comes on Strong

1st ROW; Ken Driver, Larry Scanlon, Neil McGee, Joe Nygard, Donnie Bell, Rod Seelye, Del Lyman, Terry McMichael, Rich Good. 2nd ROW; Willard Harris, Ted Hosea, Jerry Maitland, Barry Paxton, Greg Powell, Mike Rinks, John Daly, Dave McKenzie, Dave Hoyt, Steve Bokosky. 3rd ROW; John Mathaws, Dick Grant, Jim McKenzie, Rod Stephen, Willis Brimmer, Bill Cornel, Dave Tarrent, Jim Jersey, Phil Whitmer. 4th ROW; Coach Mr. Samec, Tom Erickson, Sinnie Bell, Randy Wyman, Randy Seelye, Pat Regan, Dennis Rainwater, Dan Cutler.

Rich Good makes first in State meet.

High jumpers are: Terry, Dave, Bill, and Greg.

Hurdlers are: Donnie and Joe.

Shot putters are: Del, Niel, Rod, and Dave.

880 Relay Team: Greg, Jerry, Rich, and Ken.

Sophomores and Freshman: 1st ROW; Willard Harris, Jerry Maitland, Larry Scanlon, Barry Paxton, Ted Hosea, Rod Stephan, Jim Jersey, Jim McKenzie, John Mathaws. 2nd ROW; Dick Grant, Dennis Rainwater, Sinnie Bell, Randy Wyman, Randy Seelye, Pat Regan, Dan Cutler, Willis Brimmer, Phil Whitmer, Tom Erickson.

One mile relay team: Larry, John, Rich, and Ken.

Other letter winners are: Dave, Barry, Phil, and Mike.

Varsity Baseball

1st ROW: Bill Creamer, Mark Emmendorfer, Dave Moss, Ray Erickson. 2nd ROW: Coach Mr. Feher, Dave Powell, Randy Raleigh, John Dunwoody, Dave Morse, Bill Moore, Wally Hitchcock, Jack May, Mgr. Paul Stauffer. 3rd ROW: Frankie Feher, Wayne Hescott, Randy Murphy, Roger Fall, Carl Hobson, Pat Allett.

Coach Mr. Feher

Wally Hitchcock, John Dunwoody, Jack May, Carl Hobson, Randy Raleigh.

Frank Feher, Wally Hitchcock, Dave Morse.

Carl Hobson, Ray Erickson, Randy Raleigh, Bill Creamer, Pat Beardslee, John Dunwoody.

Jack May, Roger Fall, Mark Emmendorfer, Dave Moss, Wayne Hescott.

Mark Emmendorfer, Dave Powell, Bill Moore.

J.V. Baseball

1st ROW: John Heystek, Tom Root, Pat Allett, Steve Burnison, Kerry Ostrander, Bruce Moss, Paul Fejedelem. 2nd ROW: Coach Mr. Miheve, Warren Tracy, Gary Johnson, Peter Doerr, Mitchel Huber, Dave Hatfield, David Prince, Mgr. Terry McDonald.

1st ROW; Shelly Vette, Marsha Morse. 2nd ROW; Christine Thompson, Terri Clark, Debbie Grice, Vicki Wiggins, Carol Herrick, Mary Ann Thompson, Toni Hulsey. 3rd ROW; Sandy McMichael, Kathy Rose, Betty Hitchcock, Sue Vette, Nancy Stone, Nancy Lyman, Kathy Whitmer, Sandy Feher, Mgr. Virginia Newton. 4th ROW; Mgr. Sandy Easterling, Mary West, Brenda Gilbert, Karen Niemen, Linda Raleigh, Helen Crane, Gail Modrak, Denise Modrak, Coach Miss Markland.

Speedball Schedule

Sept. 20	Montrose	10	Bentley	4
Sept. 27	Montrose	6	Atherton	9
Oct. 4	Montrose	5	Lakeville	11
Oct. 11	Montrose	1	Bendle	2
Oct. 18	Montrose	4	Swartz Creek	12

Girl Softballers Repeat as County Champions

1st ROW; Beth Riddle, Shirley Gray, Virginia Newton, Marsha Morse, Bonnie Banks, Carol Herrick, Betty Hitchcock. 2nd ROW; Barb Dunwoody, Vicki Rinks, Shelly Vette, Linda Raleigh, Vicki Cornel, Mary Jane Sobey, Helen Crane, Lettie LaFuze, Coach Disbrow.

Vickie Cornel

Champions

The girls softball team again played their way to the championship, with a one loss game. Hard practice and teamwork won them their desired trophy.

Nice going girls!

Girls' Softball

Pitcher Bonnie Banks

Catcher Shelly Vette

Praying is the general procedure before the game.

Girls' Varsity Basketball

Sue Nieman, Shelly Vette, Denise Modrak.

Record: 4 wins 3 losses

Montrose 42--33 Lakeville
Montrose 38--29 Bentley
Montrose 35--33 Durand
Montrose 27--35 Bendle
Montrose 31--35 Swartz Creek
Montrose 38--51 Fenton
Montrose 25--42 Atherton

Captains: Shelly Vette and Karen Nieman.

High Scorer: Shelly Vette and made All County 1st team two years in a row.

1st ROW: Shelly Vette, Karen Nieman. 2nd ROW: Vicki Wiggins, Marsha Morse, Debbie Grice. 3rd ROW: Coach Miss Markland, Nancy Stone, Georgianna Kohn, Sue Nieman, Vicki Rinks, Nancy Lyman. 4th ROW: Sue Vette, Lynn Parks, Linda McMichael, Kathy Thomann, Denise Modrak.

Girls J.V. Basketball

1st ROW: Helen Crane, Carol Herrick. 2nd ROW: Virginia Newton, Terri Clark, Beth Riddle, Denise Todd. 3rd ROW: Sandra McMichael, Sue Hobson, Debbie Cline, Cathy Rose, Coach Miss Markland. 4th ROW: Brenda Gilbert, Linda Raleigh, Betty Kelby, Jackie Kelby, Sandy Feher.

Captains: Helen Crane
Carol Herrick

High Scorers: Sandy Feher
Helen Crane
Carol Herrick

Record: 6 wins
2 losses

Coach Miss Markland

Track Presents a Winner

1st ROW; JoAnn Zynda, Debbie Grice, Mary West, JoAnn Daly, Mary Ann Thompson, Myriam Anderson, Karen Nieman. 2nd ROW; Coach Miss Markland, Nancy Lyman, Sue Monroe, Sheila Lovasz, JoAnn Lavery, Linda McMichael, Lynn Parks, Beverly Hursh, Sue Nieman, Sue Vette, Mgrs. Sandy Easterling, Vicki Wiggins.

JoAnn gets 1st place in county meet in the 440 yard run.

Linda--our high jumper.

Our sprinters: Sue, Karen, and Beverly.

Karen Nieman is our shot put thrower.

Joanne Zynda, is our standing long jumper.

Mary Ann Thompson, is our running long jumper.

Our hurdle jumpers are: Sue Vette and Debbie Grice.

300 Relay Team: Karen Nieman, Debbie Grice, Nancy Lyman, Sue Vette.

SENIORS

SENIOR CLASS OFFICERS
President: Larry Lorencz
Vice-President: Dave Hoyt
Secretary: Linda Walden
Treasurer: Cheryl Bronson

Seniors

SAMUEL BAILOR
Class Officer 3

BONNIE BANKS
Softball 1-4
Basketball 1-3
Glee Club 1,2
Class Officer 1,2
Y-Teens 4
M.C.C. 1

DONNA BEARDSLEE
Rampage Staff 3
F.H.A. 3,4
Glee Club 1-4
Homecoming Queen 4

SUE ANN BELILL
Traffic Court 4
F.H.A. 1-3
M.C.C. 1
Glee Club 1,3,4

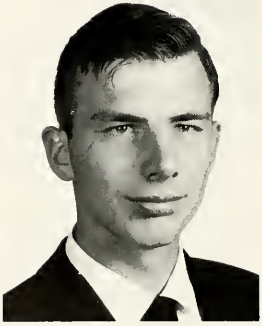

THOMAS BELILL
Football 1
Basketball 2-4
Manager 4
Baseball 2

JOEL BOLTER
Football 1-4
Track 1,2
Varsity Club 3,4
Traffic Court 4

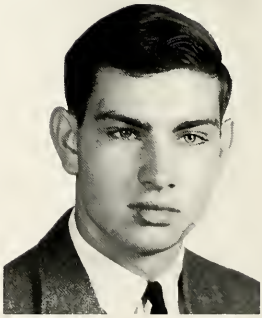

SANDRA BRITTON
Speedball 1
Cheerleader 2-4
Basketball 2
Rampage Staff 3
Rambler Staff 1-4
Editor 4
M.C.C. 1,2
Varsity Club 3,4
Band 1-4
Mixed Choir 3,4
Dance Band 3,4
Homecoming Crt. 4

CHERYL BRONSON
Speedball 2
Basketball 2
Class Officer 1,4
Librarian 1-4
Rambler Staff 1
F.T.A. 1-4
Drama Club--Play 4
Glee Club 2
Traffic Court 4
American Legion 1
Girls State 3
D.A.R. Award 4
Sales Manager
Magazines 3
Christmas Cards 4
Library Club 4
S.L.A.A.M. Officer 1

LINDA BROWN
Band 1-4
Glee Club 1,2

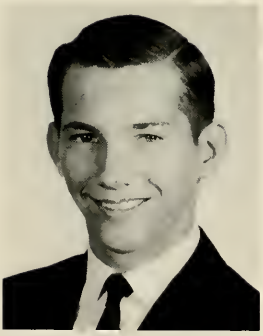

STEVE BUKOSKY
Cross Country 4
Track 3,4
Rampage Staff 3
Jr. Editor 3
Rambler Staff 3,4
Drama Club 4
Varsity Club 4

CAROLYN CANFIELD
M.C.C. 1,2
F.H.A. 2-4
Office Assistant 3,4.

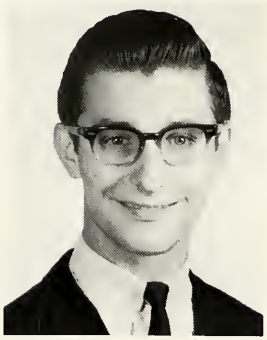

STEVEN CARTER
Co-Op Plan 4

MIKE CARTIER

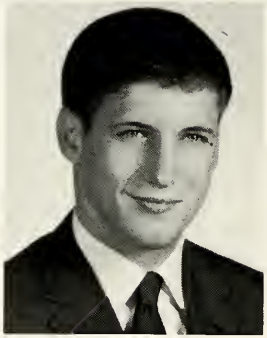

MARSHALL CASE
Football 1,2
Track 1

JAMES COLE

ROBERT COOPER
Football 1,2
Basketball 1,2
Track 1
Class Officer 1

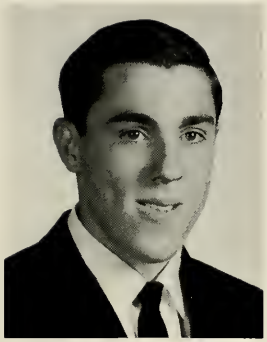

JOHN DALY
Football 2
Cross Country 4
Team Captain 4
Track 1,3,4
Varsity Club 3,4
Band 1-4

STEPHANIE DAVID
Rampage Staff 4
F.H.A. 1

DAVID DAVIS
Football 1,2

MARSHA DELAY
Library 1
Softball 2,4
Mixed Choir 3,4
Rambler 3,4
Asst. Treasurer 3
Rampage 3
Office Asst. 3,4
M.C.C. 1,3,4
Volunteer 3
Officer 4
Drama Club 4
Y-Teens 4
Officer 4
Varsity Club 2-4

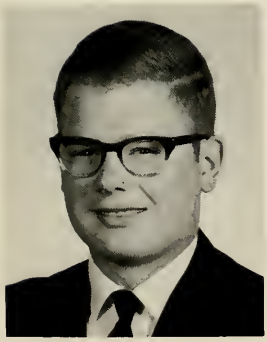

THEODORE DEACONS
Track 3

MARGARITA
DE LA SOVERA
Swimming
Volleyball
Bowling
School Newspaper
Librarian

Seniors

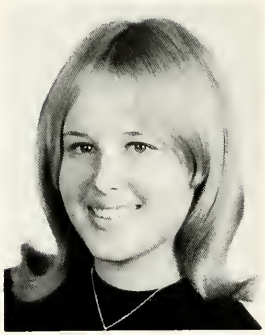

TERESA DOERR

SHIRLEY DOWEN
Librarian 1
Spanish Club 4
Office Asst. 3,4
N.H.S. 2-4
F.H.A. 1

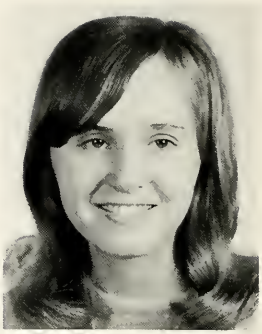

KENNETH DRIVER
Football 1-4
Basketball 1-3
Wrestling 4
Track 1-4
Class Officer 1,3
Varsity Club 1-4
Dance Band 3,4
Traffic Court 4
Audio Visual 1-4
All-County
Football 4
All-State
Football 4

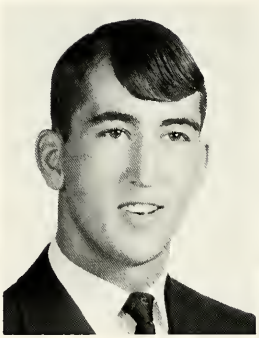

SANDRA
EASTERLING
Speedball 2,3
Basketball 2,3
Track 2
Librarian 4
F.H.A. 1
Varsity Club 3,4
Band 1
Glee Club 1
Traffic Court 4
Library Club 4
Pep Club 1
Team Manager
Speedball 4
Track 3

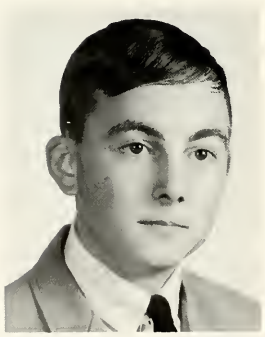

MICHAEL
EMMENDORFER
Baseball 3,4
Drama Club 4
Band 1
Rambler
Photographer 2

SHIRLEY FAIRLEY
M.C.C. 2
F.H.A. 4
Mixed Choir 3,4
Glee Club 1-3

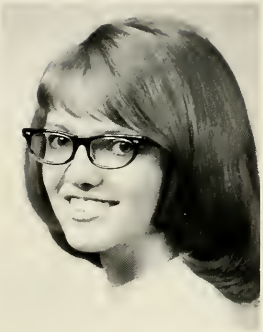

DOLORES FRANKS
Librarian 2,3
M.C.C. 1-4
Vice-Pres. 3
Treasurer 4
F.T.A. 3,4
President 4
Band 1
N.H.S. 3,4
Secretary 4
American Legion
Award 3

ELEANOR FRAS
F.T.A. 1-4
Officer 3,4
N.H.S. 2-4
Band 1-4
Traffic Court 4
Glee Club 1
Rampage Staff 4
Editor 4
National Merit
Scholarship 1-3

DIANN GOHEEN
Librarian 1
Rampage Staff 4
Asst. Editor 4
Rambler Staff 1-4
M.C.C. 1,2
F.T.A. 1,2
Office Asst. 4

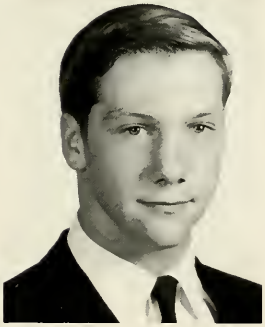

RICHARD GOOD
Track 1-4
Varsity Club 2-4
Band 1-4
Mixed Choir 3,4
Dance Band 2-4

SUE GRISHAM
Cheerleader 2
Librarian 2
Class Rep. 1
F.H.A. 4
Traffic Court 4

TIMOTHY HARDY
Football 1,2

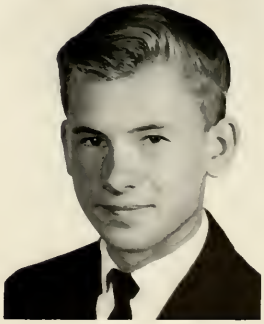

JILL HARRISON
Speedball 2,3
F.H.A. 1-3
Officer 2

JAMES HAWKINS
Football 1,2
Basketball 2

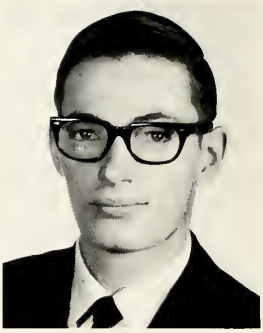

PAMELA HERRICK
Rampage Staff 3
Rambler Staff 3
Traffic Court 4

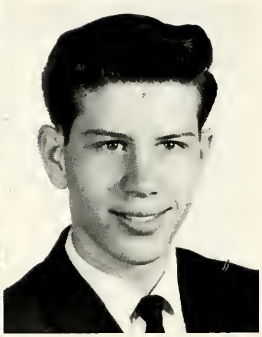

BENJAMIN HESCOTT

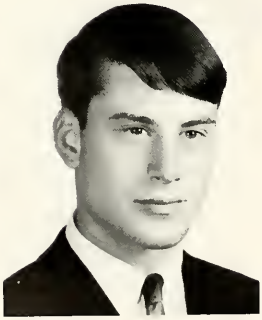

MICHAEL HESCOTT
Football 1,2,4
Basketball 1,2
Track 1,2
Varsity Club 2-4
Traffic Court 4

PATRICIA HITCHCOCK
Basketball 2
Softball 2
M.C.C. 1
F.T.A. 1-4
Varsity Club 2-4
Band 1-3

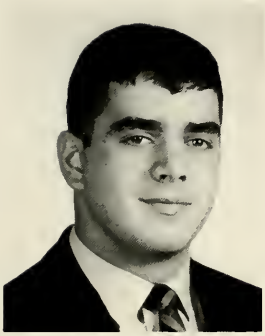

DAVID HOYT
Football 1-4
Track 1-4
Class Officer 4
Rampage Staff 3,4
Rambler Staff 4
Drama Club 4
Varsity Club 3,4
Band 1-4
Mixed Choir 3,4
Dance Band 3
Madrigal 4
Play Cast 4
All-County
Football 4

ROBERT LEE
Football 1
Track 3

JOHN LEWELLYN
F.T.A. 4
Drama Club 4
Band 1-3

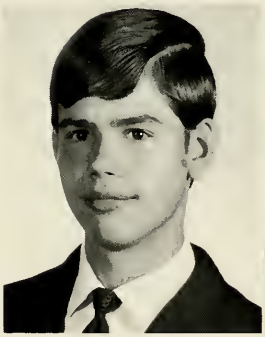

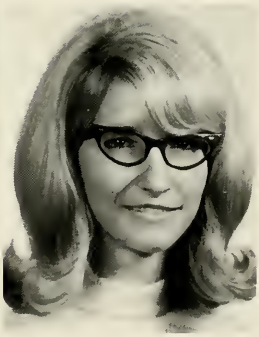

MARTHA LEIBER
Speedball 2
F.H.A. 1-4
Officer 2,3
President 4
Drama Club 4
Glee Club 2
N.H.S. 3,4
Officer 3,4
Office Asst. 3,4
Girls State 3

LARRY LORENCZ
Football 1-4
Basketball 1,2
Baseball 1,2,4
Class Officer 4
President 4
Drama Club 4
Varsity Club 3,4
Traffic Court 4

NEIL McCORMICK
Football 1-4
Basketball 1,2
Baseball 1,2,4
Track 3
M.C.C. 3
Drama Club 4
Varsity Club 3,4
Mixed Choir 3
Audio Visual 3,4
Honorable Mention,
All-County 4

Seniors

TANSY McDOWELL
Cheerleader 1,2
Class Officer 3
Rampage Staff 4
Rambler Staff 3,4
M.C.C. 1,2
Drama Club 4
Band 1-3
Dance Band 3
Homecoming Court 4
Office Asst. 4
Pep Club 1

DAVID McKENZIE
Football 1,2
Track 1-3
Band 1-3
Mixed Choir 3
Dance Band 3
N.H.S. 2-4

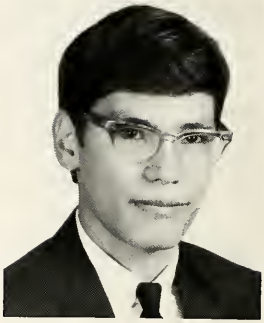

TERRY McMICHAEL
Football 1-4
Basketball 1-4
Track 1-4
Drama Club 4
Varsity Club 2-4
Band 1
All-County Football

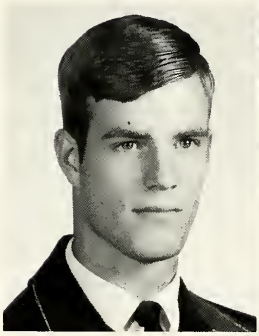

DIANE MALONE
Softball 3
F.H.A. 2,3
Mixed Choir 3
Glee Club 3

STELLA MANSFIELD
F.H.A. 1
Glee Club 1

GARRY MAY
Football 1
Basketball 2

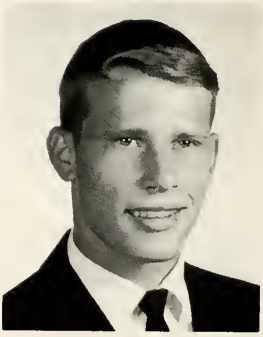

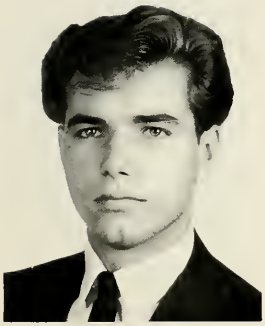

DANIEL MILLS

DOUGLAS MITCHELL
Track 3
M.C.C. 3,4
F.T.A. 4
Drama Club 4
Spanish Club 3
Band 2-4
Mixed Choir 3,4
Glee Club 3,4
Dance Band 3,4
Madrigal 4
Drum Major 3,4

DENISE MODRAK
Speedball 2-4
Basketball 4
Rampage Staff 4
M.C.C. 3
F.H.A. 4
Drama Club 4
Varsity Club 3,4
F.H.A. Officer 4
Office Asst. 3,4

DIANNA MORGAN
Speedball 1
Cheerleader 1
Basketball 2
Student Council 3,4
Officer 4
M.C.C. 1-3
Officer 2
Drama Club 4
Play Cast 4
Varsity Club 2
Traffic Court 4
Office Asst. 3,4
N.H.S. 3,4
Pep Club 1
N.H.S. Officer 4

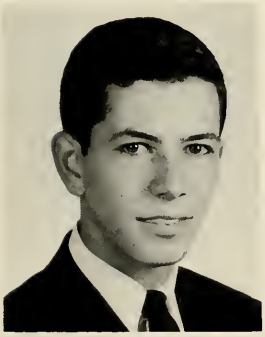

EDUARDO MUBARAK
Football 4
Cross Country 3
Basketball 2,3
Track 2,3
Class Officer 2,3
Student Council 4
Varsity Club 4
Soccer 2-4

SHARON MURDOCK
Cheerleader 2-4
Class Rep. 1
Rampage Staff 3
Rambler Staff 3,4
M.C.C. 1,2,4
Drama Club 4
Varsity Club 3,4
Glee Club 1,2
Majorette 1
Homecoming Court 4
Office Asst. 3,4
Pep Club 1

SUSAN NIEMAN
Basketball 2-4
Track 3
M.C.C. 1
F.T.A. 2
F.H.A. 3,4
Officer 3,4
Varsity Club 3,4
Band 1-4
Glee Club 1
Traffic Court 4
Teacher Aid 3,4
Pep Band 2

PAMELA NYGARD
Rampage Staff 4
Rambler Staff 3,4
M.C.C. 3
F.H.A. 1

COLLEEN PARKS

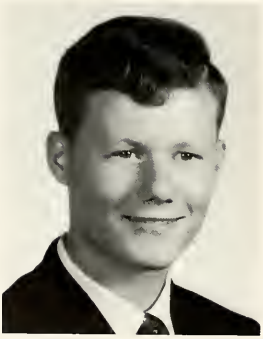

GAIL PERSONS
Football 1-4
Basketball 1-3
Track 1-3
Student Council 1-4
M.C.C. 3
F.T.A. 3
Varsity Club 2-4
Band 1-4
Mixed Choir 3,4
Dance Band 3,4
Traffic Court 4
Visual Aid 3,4

GERALD DAN PHELPS
Football 1
Basketball 1
Band 1-4
Baseball 1,2,4

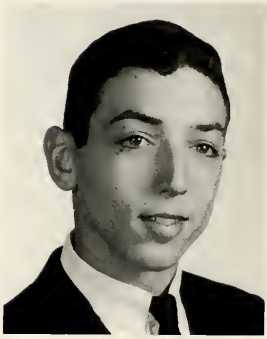

MARY POE
Glee Club 4
Pep Club 2
M.C.C. 1-3
F.H.A. 4
Rambler Staff 1-4
Rampage Staff 3
Librarian 1

PRISCILLA JOYCE POLLARD

AMY POPE
Librarian 1
Rampage Staff 4
Rambler 1-4
M.C.C. 2
Drama Club 4
Traffic Court 4
Homecoming Court 4
Office Asst. 3,4
Teacher Asst. 3

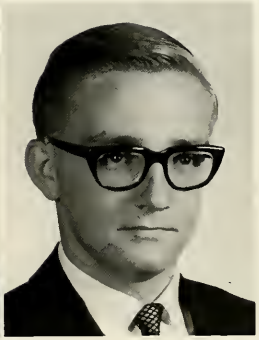

DAVID POWELL
Football 1-4
Basketball 1-3
Baseball 1-4
Librarian 1,2,4
Varsity Club 3,4

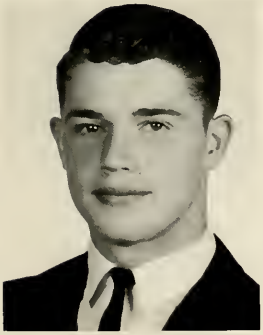

GREGORY POWELL
Football 1-4
Basketball 1,2
Track 1-3
Class Officer 3
Varsity Club 3,4
Traffic Court 4

JOANN PURDY
F.H.A. 2
Glee Club 1-3

Seniors

SUZANNE REYNOLDS
Band 1-4

MICHAEL RINKS
Football 1
Basketball 1,2
Baseball 1
Track 2,3
Class Officer 2
F.T.A. 3
Varsity Club 2-4

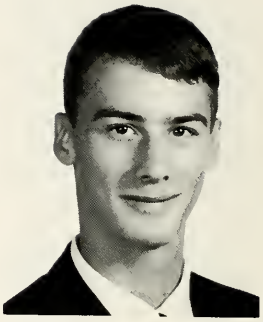

MICHAEL ROSS
Football 1,2

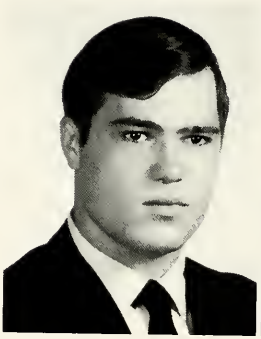

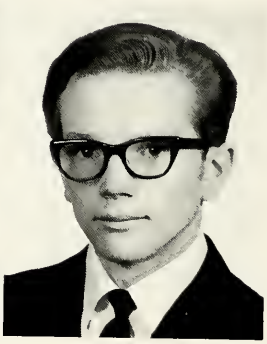

CLARENCE SAUDER

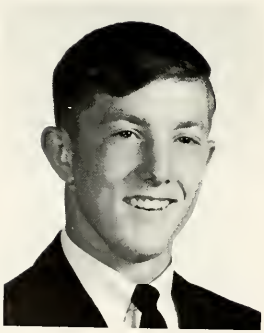

DELBERT
SHINABARGER
Football 1-4
Basketball 1,2,4
Baseball 2
Track 1,3
Student Coun. 2-4
Vice-Pres. 3,4
M.C.C. 3
Drama Club 4
Varsity Club 2-4
Band 1-4
Mixed Choir 3,4
Dance Band 3,4
N.H.S. 2-4
Vice-Pres. 4

JOANNE SLATERLINE
M.C.C. 2,3
F.H.A. 4
Band 1-4

PATRICIA SMITH
F.H.A. 1
Mixed Choir 3
Glee Club 1-4
Majorette 1-4
Cafeteria 1-4

MARY JANE SOBEY
Cheerleader 1-3
Softball 1-4
Student Coun. 1,2
Rambler Staff 1
F.T.A. 1-4
Varsity Club 1-4
Band 1-4
Mixed Choir 1-3
Traffic Court 4
N.H.S. 2-4
American Legion
Award 2

CHARLES TAYLOR
Rambler Staff 2
Band 1-4
Traffic Court 4

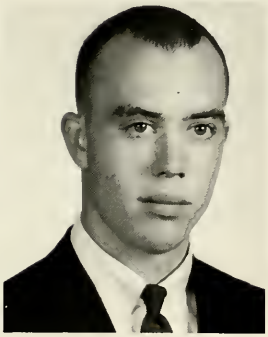

HOWARD THORSBY
Track 1
Band 1

RENEE UNGER
Rambler Staff 3,4
F.H.A. 2
Band 1-4
Glee Club 1
M.C.C. 1

LINDA UNSEL
Class Officer 1
Class Rep. 2
M.C.C. 1-4
F.T.A. 1-4
Drama Club 4
Band 2-4
Mixed Choir 3
Glee Club 1,2
Traffic Court 4
Office Asst. 3,4

Seniors

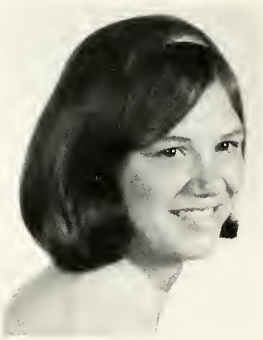

SHELLY VETTE
Speedball 3,4
Cheerleader 1-4
Basketball 1-4
Softball 1-4
Class Rep. 3
Student Council 1,4
Officer 4
F.T.A. 1
Drama Club 4
Varsity Club 1-4
Band 1-3
Glee Club 1
Homecoming Court 4
Office Asst. 3,4
Pep Club 1
All-County
Basketball 3

LINDA WALDEN
Class Officer 2,4
Rampage Staff 3
Editor
Rambler Staff 1-3
M.C.C. 1
Glee Club 1,3
Majorette 1-4

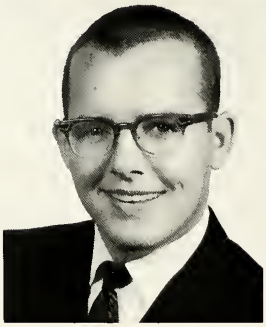

GERALD WHITNEY
Football 1,2
Band 1,2

BRENDA WOODMAN
Rambler Staff 3,4
Varsity Club 3
Band 1-4

RICHARD YOUNG
Cross Country 4
Track 1
Rambler Staff 1-4
Drama Club 4
Varsity Club 4
Band 1-4
Dance Band 3
N.H.S. 2-4

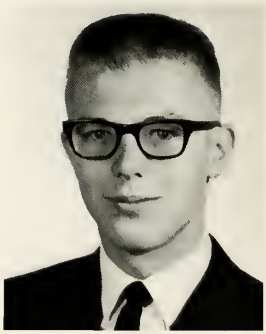

Juniors Rate Next to Best

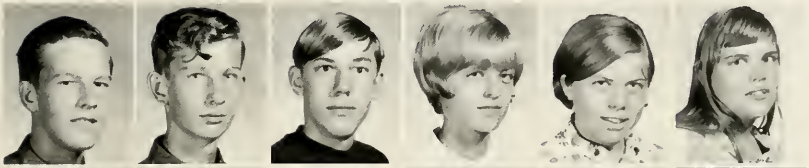

Alexander, Earl
Alexander, Richard
Allett, Patrick
Anderson, Cherie
Anderson, Myriam
Bailor, Christine

Balanowski, Cheryl
Barber, Maryann
Bell, Sinnie
Blakely, Linda
Bolanowski, Virginia
Booth, Michael

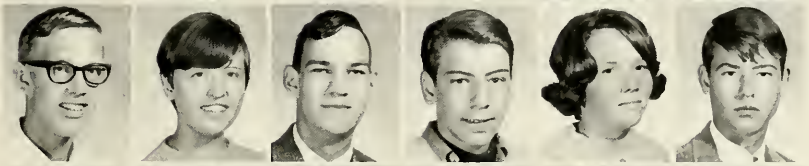

Stevens, Jim
Bronson, Nora
Burgess, Gary
Cahours, James
Campbell, Barbara
Cherry, Darrel

Christopher, Marsha
Clark, Roz Lynn
Cohee, Charles
Conquest, Elizabeth
Cox, Kayan
Creamer, William

Crossley, David
Cummings, Cheryl
Dice, Debra
Diener, Clark
Diffin, Bruce
Dixon, Jacalyn

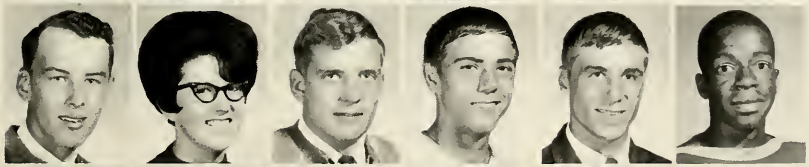

Doerr, Peter
Dunwoody, Barbara
Easterling, Robert
Emmendorfer, Mark
Erickson, Raymond
Fairley, Paul

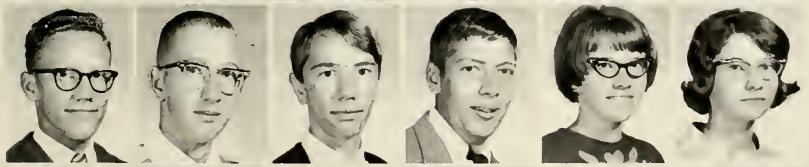

Fall, Roger
Feher, Frank
Fikes, Michael
Fras, Wilfred
Gray, Shirley
Greenway, Joanne

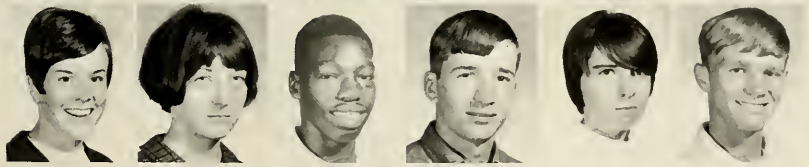

Grice, Deborah
Grosephend, Janice
Harris, Willard
Hatfield, David
Hawes, Janette
Herington, Michael

Juniors

Hescott, Wayne
Heystek, John
Hitchcock, Benny
Hobson, David
Hosea, Teddy
Hursh, Beverly

Jersey, James
Kelbey, Karen
Kirk, Eugene
Koelsch, Faye
Kohn, Georgianna
Lavery, Carol

Longueuil, Raymond
Lyman, Nancy
MacDonald, Terry
McCormic, James
McDearmond, Don
McIntosh, James

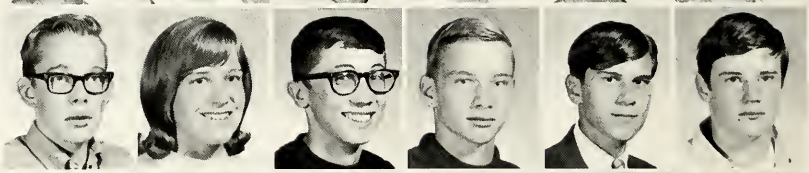

McKenzie, James
McMichael, Linda
Maitland, Jerry
Marchuk, Pamela
Mathews, John
Moore, Allen

Moore, Susan
Moore, William
Morse, David
Morse, Marsha
Morton, Debra
Moss, David

Murdock, James
Newton, Paul
Newton, Wayne
Nieman, Karen
Ostrander, Kerry
Palmer, Carol

Parks, Lynn
Paxton, Barry
Perkins, Mathew
Phillips, Brenda
Pollard, Mary
Powell, Roy

Ramsey, Larry
Murphy, Randy
Regan, Patrick
Rinks, Vicki
Robinson, Lynda
Rohdy, Karen

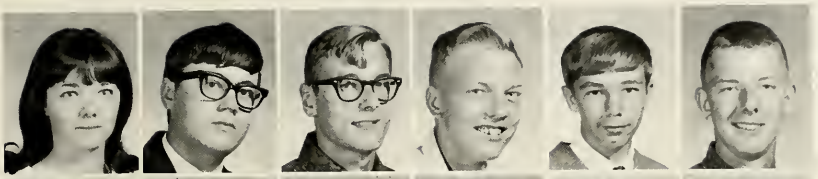

Russell, Diane
Savage, Joseph
Scanlon, Lawrence
Schlicht, Robert
Sears, William
Shook, Jody

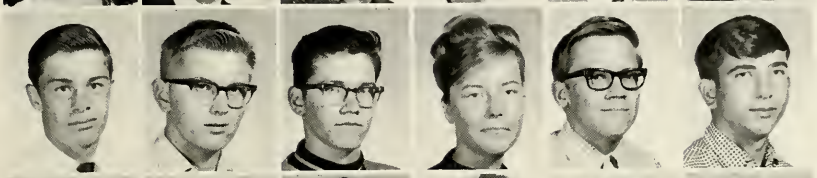

Sidam, Ricky
Skrzela, Richard
Smith, Wayne
Spaulding, Cynthia
Sprague, Danny
Stephen, Rodney

Stone, Nancy
Taylor, Janice
Thomann, Catherine
Thompson, McJuests
Thomspon, Mary Ann
Trotter, Michael

Verbrugge, Michelle
Vette, Susan
Villareal, Theresa
Walker, Linda
Whitmer, Phillip
Whitney, Margie

Wiggins, Vicki
Wilson, Dorothy
Winter, Sandra
Youker, David
Zynda, Joanne

Officers are: Dave Morse, Debbie Grice, John Heystek, Roger Fall, and Sponsor, Miss Markland.

Class Representative, Mary Ann Barber.

Sophomores Look Toward

Aldrich, Richard
Allett, Jon
Arnold, Carol
Baird, Kathleen
Bechtel, Charlene
Bissell, Robert

Bloss, Ava
Bolter, Deborah
Britton, Dennis
Britton, Michael
Brown, Richard
Brown, Roberta

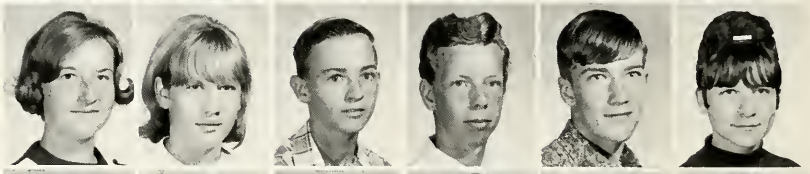

Burnison, Stephen
Byce, Helen
Cartier, Robert
Chaney, Clarence
Cole, Gerald
Collins, Janet

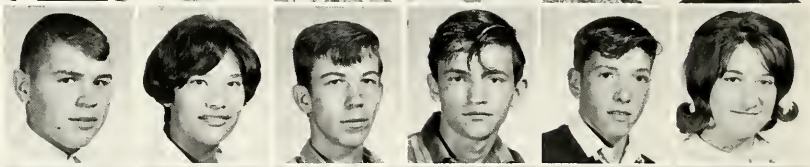

Contreras, Thomas
Cook, Wanda
Cornel, William
Craig, James
Crane, Helen
Cutler, Daniel

Davis, Brenda
Devoe, Michael
Dinsmore, Charles
Dowd, David
Doxey, Marilyn
Duncan, David

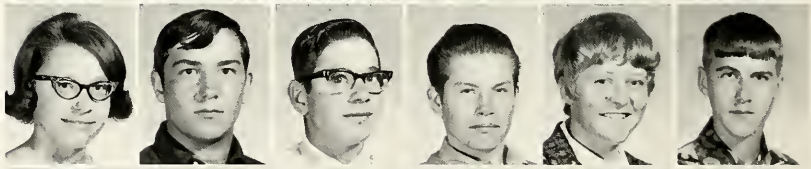

Eakin, Roger
Ealy, James
Edenburn, Shirley
Eldred, Kathryn
Erickson, Thomas
Evans, Jack

Fejedelem, Paul
Fortune, James
Francisco, Deborah
Francisco, Stephen
Franks, Pamela
Grant, Patricia

Herrick, Carol
Gunter, Michael
Hackney, Ethel
Hanel, Jeffrey
Hatchett, Deborah
Hatfield, Jerry

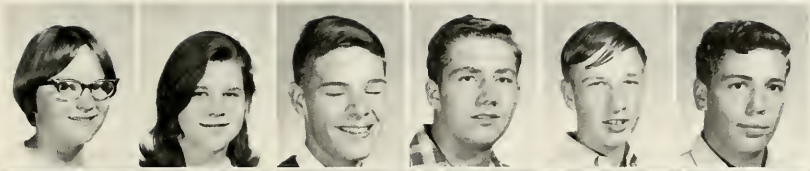

Hitchcock, Betty
Hosea, Cathryn
Huber, Mitchell
Jackson, Johnny
Johnson, Gary
Jones, Rickey

Kelbey, Jacquelyn
Kettler, Charles
Kirk, Paul
Kus, Marilyn
Kuzniar, Teddy
Lambert, Donald

Lavery, Jo Ann
Lea, David
Looney, Karen
Lotridge, Milton
Lovasz, Sheila
Lund, John

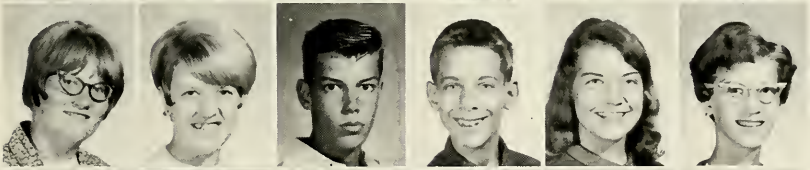

Lynn, Renee
McWherter, Melva
Martin, Danny
Miller, William
Mitchell, Cynthia
Modrak, Gail

Monroe, Susan
Moore, Richard
Moore, Robert
Morrow, Lane
Moss, Bruce
Newton, Virginia

Oleyar, Mitchell
Palmer, Dennis
Parker, Debera
Parks, Rhonda
Poag, Thomas
Pollard, James

Powell, Darwin

Prince, David

Rainwater, Dennis
Raleigh, Linda
Ramsey, Robert
Reynolds, Michael
Riddle, Bethany
Root, Thomas

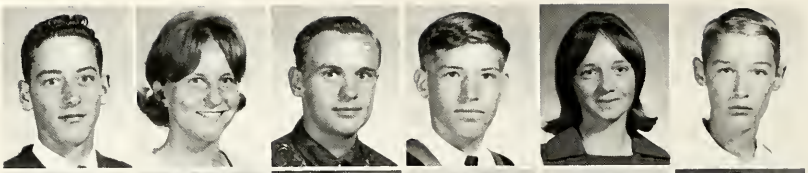

Rosebush, Kolleen
Ross, Valerie
Rowbotham, Kelly
Russell, Jeffrey
Scanlon, Gerald
Seelye, Randall

Sidam, Leora
Slaterline, Roberta
Staley, Penny
Stauffer, Paul
Studer, Phyllis
Sullivan, Thomas

Summers, Deborah
Tarrant, David
Thiel, Mark
Thomas, Patrick
Thompson, Brenda
Unger, Daniel

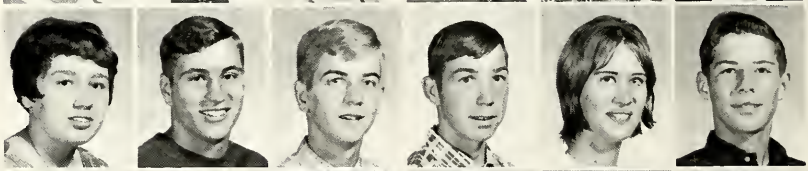

Varner, Vicki
West, Mary
Westfall, Larry
Whitney, Gregory
Wilson, Ivan
Wilson, Ruby

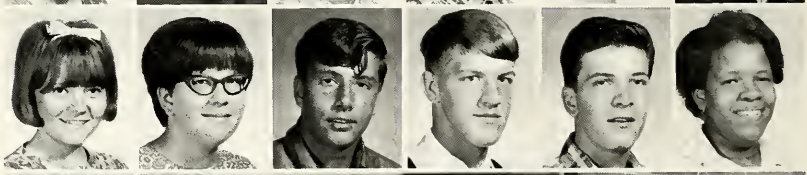

Wilson, Terry

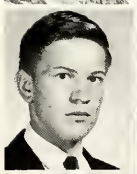

Wolf, Kathy

Wyman, Randall

Sponsors: Mr. Feher and Mr. Miheve. Officers: Steve Apol, Kathy Rose, Sue Gross, Larry Grisham.

Freshmen Begin High School Careers

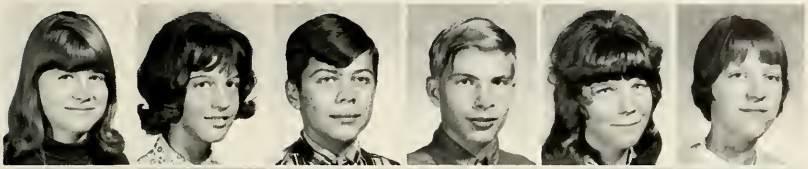

Aldrich, Karen
Alexander, Linda
Anderson, James
Apol, Stephen
Atwell, Janice
Barror, Barbara

Bates, Edward
Bean, Jimmy
Beardslee, Robert
Bechtel, Veronica
Bednarski, Debra
Blakely, Richard

Bolanowski, Diane
Broglen, Jimmy
Bukosky, Robert
Campbell, Diana
Cartier, Mary
Chaney, Barbara

Chapman, Daniel
Christopher, Brenda
Clark, Terri
Cline, Debra
Cook, Donald
Cummings, Arthur

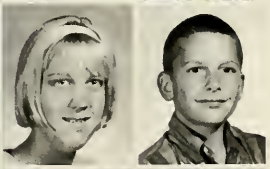

Davis, Catherine
DeLay, David

Dettman, Marc
Doerr, Mary Anne

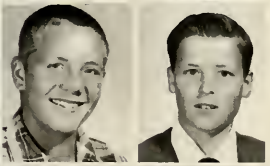

Dowd, Paul
DuBois, Francis

DuBois, Robert
Duncan, Judy

Our Class Representative, Miss Sue Gross

Freshman

Duncan, Suzanne
Edwards, Dallas
Fall, Deborah
Fall, Kenneth
Feher, Sandra
Fejedelem, Mary

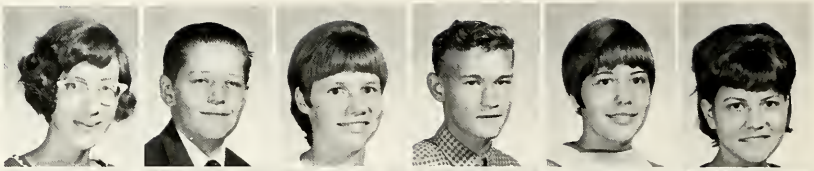

Fikes, Maurice
Francisco, Theresa
Gannon, Wanda
Gilbert, Brenda
Gray, Patrick
Gross, Allen

Gross, Sue Ellen
Hatfield, Bobby
Haven, Terry
Hawkins, Gary
Hescott, Brenda
Hinte, Joyce

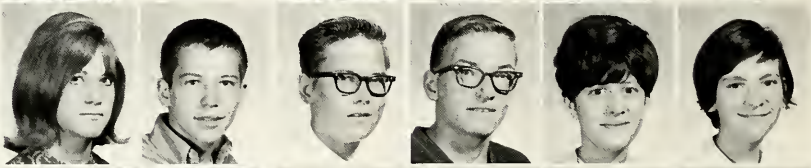

Hobson, Sue Ann
Hodges, Alice
Hosea, Sue
House, Nancy
Huber, Randolph
Hursh, Stewart

Ingram, James
Kelbey, Betty
Kimball, Paul
Koelsch, Nancy
Kolman, Marilou
Koslowski, Louis

Kus, Barbara
Landes, Jean
La Pointe, Nona
McCloy, Billy
McIntosh, Maury
McIntosh, Michael

McMichael, Gary
McMichael, Sandra
McMullen, Diane
Maitland, William
Mallory, Dennis
Marshall, Pamela

Mason, Ellen
May, Michael
Middleton, Brenda
Miller, Harold
Moore, Connie
Morgan, John

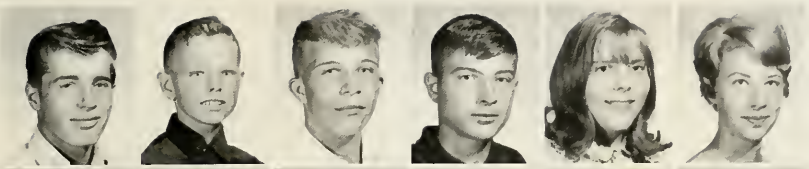

Murdock, Bruce
Newton, Rudy
Newvine, Robert
Patterson, Edwin
Perkins, Kathleen
Pittman, Glenda

Poe, James
Pollard, Jane
Pope, Julia
Powell, Dean
Powell, Glenn
Regan, Kathleen

Rice, Robert
Rinks, Steven
Rose, Cathy
Rosebush, Kristie
Rush, Peggy
Sampson, Donita

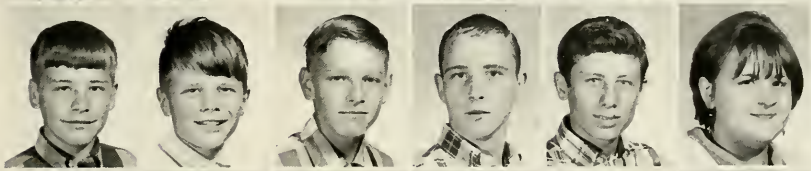

Sears, Douglas
Shoup, Kenmore
Skrzela, David
Smith, Patrick
Stall, Dennis
Stickney, Elaine

Stoudamire, Brenda
Taylor, David
Taylor, Harold
Taylor, Stella
Tekiele, Shirley
Thomann, Brenda

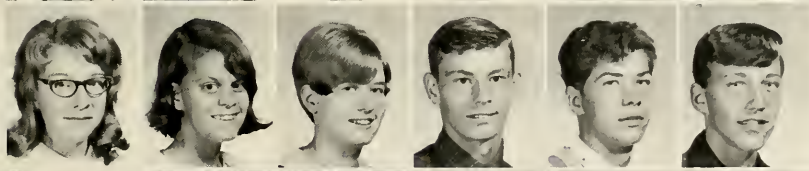

Thompson, Christine
Thompson, Joyce
Todd, Denise
Velat, Gary
Walker, Frank
Walt, Howard

Whitmer, Cathy
Wilson, David
Wilson, Karen

Winter, Wanda
Young, Daniel
Zimmerman, David

GO, RICHARD, GO!!!!

Vicki is the greatest tenth grade representative there ever was.

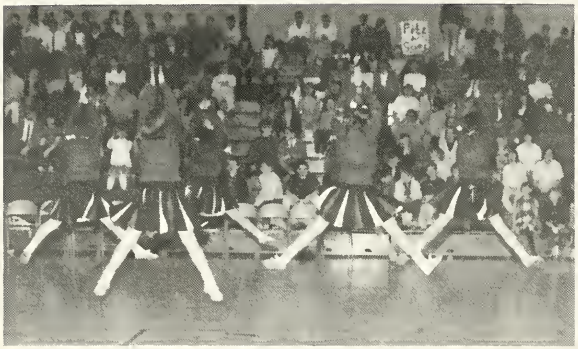

Pictures tell the truth. Perfect, Perfect.

Minute Maid Orange Juice has gone done in price . . .

One of the more lazier students in P.E. class.

Ain't he sweet????

ACTIVITIES

Rambler Staff—We Tell the Story

Staff Editor: Sandi Britton

These are not all the members of our staff. These are only the members that we felt did their job. They have worked hard and they deserve a lot of thanks from the student body for producing such a great book.

Layout Editor: Tansy McDowell

Secretary Judy Pope and Treasurer Marsha DeLay

Adviser: Mr. Gary Peterson

Rambler Staff Expands 1968 Edition

Advisor Mr. Peterson, Peter Doerr, Dave Hoyt, Sandi Britton, Diann Goheen, Tansy McDowell, Debe Dice, Marsha DeLay, Judy Pope, Jim McCormick.

Ad-Editor
Jim McCormick

Lay-Out Editor Tansy McDowell, Assistants Diann Goheen, Debe Dice.

Sports Editors Dave Hoyt and Peter Doerr.

Marching Band

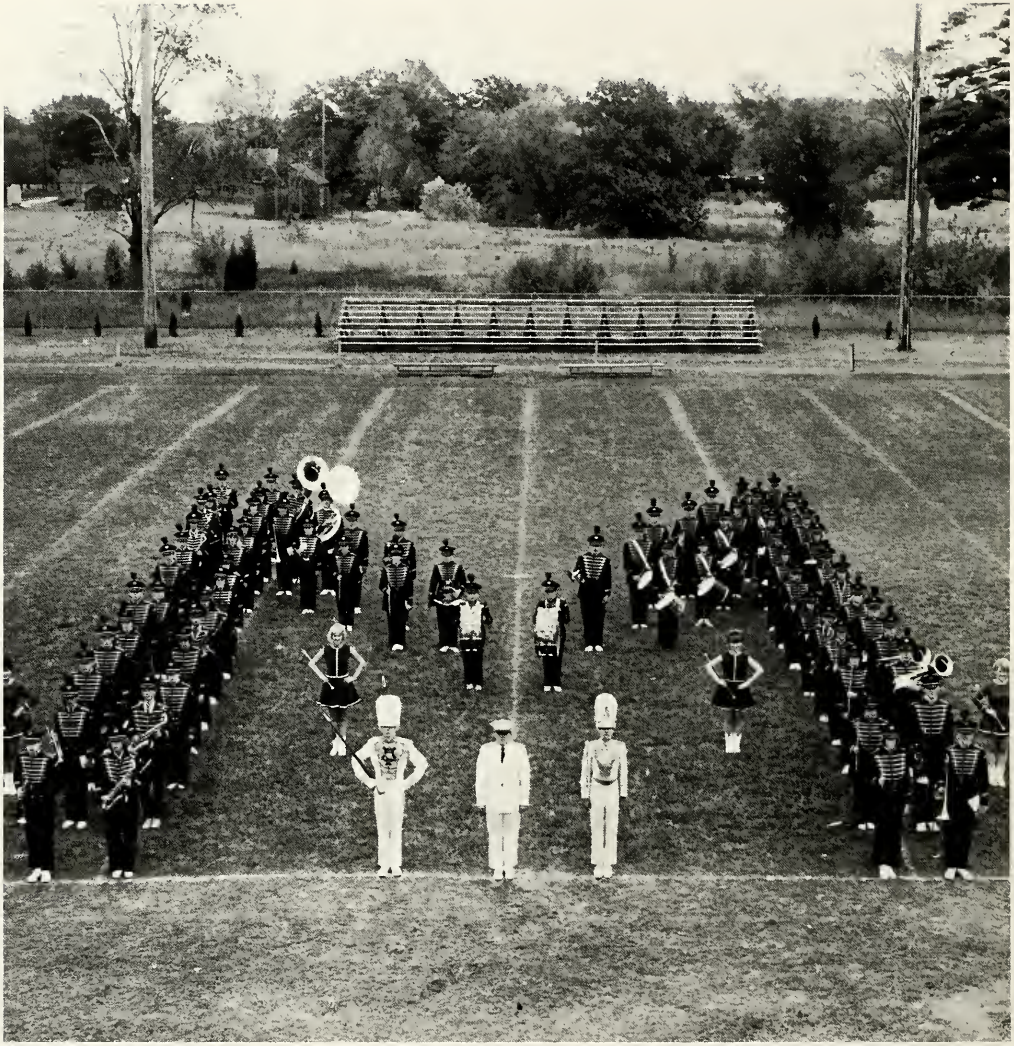

Various Groups Add to Music Program

DANCE BAND--Mariam Anderson, Michelle Verbugge, Ken Driver, Ricky Jones, Karen Kelby, Sandi Britton, Del Shinabarger, Jim McCormick, Bill Cornel, Mr. Ross, Jim McKenize, Doug Mitchell, John Heystek, Gail Persons, Richard Good.

Melva McWherter, Pat Smith, Judy Pope, Kathy Davis, Rhonda Parks, Debe Dice, Shirley Tekiele.

Senior Pat Smith

Kathy, Melva, Pat, Judy, Debe, Shirley, Rhonda.

Concert Band Features Sunday Performances

Mixed Choir— There's a Song in the Air

1st ROW: Mr. Ross, Cathy Hosea, Rhonda Parks, Melva McWherter, Doreen Thomas, Georgianna Kone, Myriam Anderson, Thereas Villereal, Stella Taylor, Deloras Dennie, Sue Hoaea. 2nd ROW: Barbara Kus, Jackie Kelby, Marsha DeLay, Carol Palmer, Marilyn Kus, Carol Lavery, Sue Belill, Mary Poe, Brenda Stoudamire, Barb Campbell. 3rd ROW: Penny Staley, Linda Robinson, Michelle Verbrugge, Karen Kelby, McJuests Thompson, Gail Persons, Del Shinabarger, Dave Hoyt, Frank Walker, Linda Raleigh, Karen Wilson. 4th ROW: Jim Bean, Jeff Hanel, Jim Craig, Roy Powell, Jim Perkins, Doug Mitchell, Richard Good, Bill Cornel, Bruce Murdock, Ted Hosea, Don McDearmond, Bob Newvine.

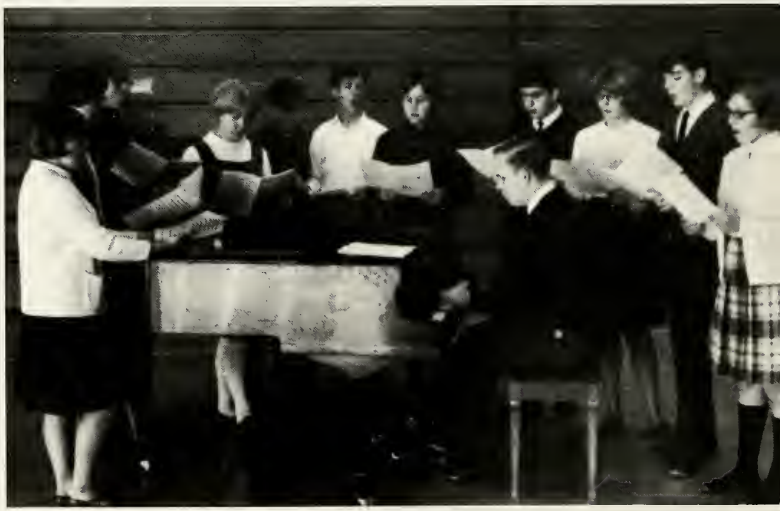

Myriam Anderson, Jackie Kelby, Jim Bean, Linda Robinson, Don McDearmond, Frank Walker, Linda Raleigh, Dave Hoyt, Penny Staley, Doug Mitchell, Georgianna Kohn, Mr. Ross.

Letter Winners and Drama Club

The Drama Club
"Rebel Without A Cause" The main cast include: Mike Fikes, John Lewellyn, Phil Whitmer, Glenda Pittman, Mike Booth, Sharon Murdock, and Doug Mitchell.

Student Council

1st ROW: Mr. Stauffer, Shelly Vette, Gail Persons, Dianna Morgan, Del Shinabarger, Ethel Hackney. 2nd ROW: Dave Moss, Marsha Morse, Larry Scanlon, Frankie Feher, Penny Staley. 3rd ROW: Karen Wilson, Sandy Feher, Ed Mubrak, Art Cummings, Jerry Scanlon.

Student Council at one of their meetings.

Officers show enthusiasm over this years project. Del, Shelly, and Gail.

Librarians

These are the officers that organized a new Library Club this year. The sponsors are Mrs. Rhoads and Mrs. Hackney and the officers are: President: Bob Bissell, Vice President: Shirley Gray, Treasurer: Faye Kolesch, Secretary: Virginia Bolanowski.

Office Assistants

Sharon Murdock, Shirley Dowen, Mary Ann Thompson, Linda Unsel, Carol Canfield, Debbie Morton, Tansy McDowell, Sec. Ann Hobson, Dianna Morgan, Diann Goheen, Kathy Pope, Martha Lieber, Shelly Vette.

National Honor Society

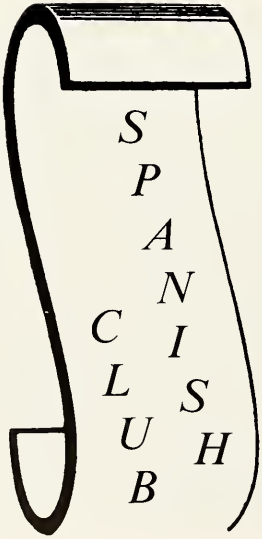

FHA and Rampage Staff Each Work Toward Careers

Members are: Janice Taylor, Sue Nieman, Martha Lieber, Donna Beardslee, Janice Atwell, Barb Campbell, Sue Grisham, Carol Palmer, Judy Pope, Barb Dunwoody, Fay Kelch, Denise Modrak, Karen Wilson, Shirley Tekiele, Linda Alexander, Debbie Fall, Carol Canfield, Cathy Rose, Chris Bailor, Brenda Middleton, Joyce Hinte, Nancy House, Advisor Miss Peck.

Officers of F.H.A. are: Janice Taylor, Sue Neiman, Marthat Lieber, and Donna Beardslee.

Editor Eleanor and Advisor Mr. Garrett

The busiest room in the school.

Other members are: Debe Dice, Tansy McDowell, Chris Bailor, Dave Hoyt, Eleanor Fras, Denise Modrak, Stephanie David, Kathy Pope, Colleen Parks, Pam Nygard, Jim Cahours, Advisor Mr. Garrett.

Our Future Teachers Get Out of School a Lot

Our Future Nurses Go Enough Themselves

They Both Work, Too

Our Other Half

Junior High Principal, Mr. Jack Currie.

Junior High Secretary, Mrs. Dorothy Burnison.

School Nurse, Mrs. Ann Moore.

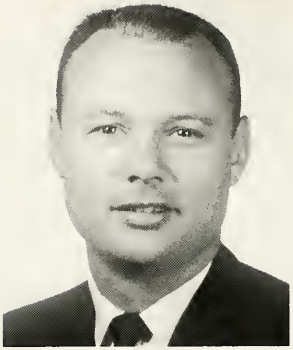

Bob Beale

Don Burnison

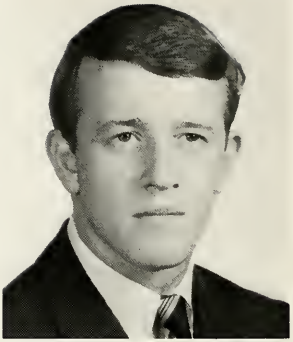

John Bishop

Mary Ann Coke

Fern Flynn

L. Earline Huber

Ivy Jahncke

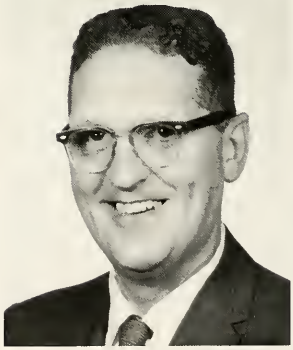

Joe LaVigne

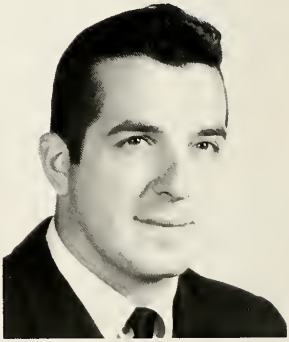

Tony Longhini

Flora Radspieler

R. Visser

Pat Whitebird

Allard, Patricia
Allen John
Atwell, Karen
Axtell, Linda
Banks, Penny
Barror, Cheryl
Bates, Sharon

Beach, Barbara
Blanford, Kathy
Bloss, Terry
Boswell, Marvin
Boulton, Lyle
Brock, A. J.
Brokmeier, Dawn

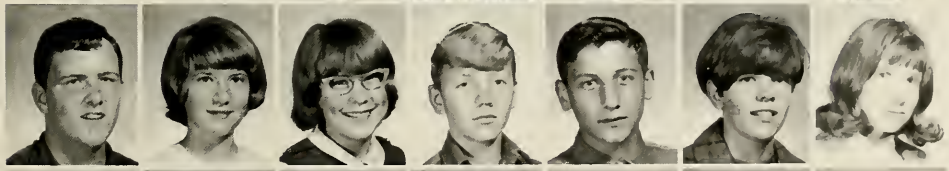

Brown, Kevin
Brown, Louann
Cahours, Rebecca
Campbell, Carmen
Carter, Jack
Cherry, Deborah
Clark, Pamela

Clark, Timothy
Cole, Janet
Cole, Jeffrey
Cole, Sharon
Contreras, Sylvia
Cooper, Steven
Couchman, Charles

Craig, Rita
Cramer, Linda
Crane, Carol
Crawford, Rebecca
Czap, Michael
Davis, William
Dinsmore, Debra

Dowd, John
Dunklee, Robert
Eakin, Larry
Edenburn, James
Emmendorfer, Constance
Fairley, Cathy

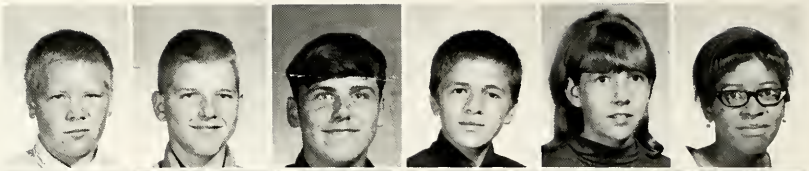

Fejedelem, Matt
Frakes, Debra
Francisco, Pam
Gage, Fred
Gardner, Kirk
Gee, Suzette

Gibson, Eliza
Graves, Don
Green, Sylvia
Harris, Adrian
Harrison, Loren
Haven, Peggy

Hawkins, Sheryl
Heystek, Joe
Hignite, Denise
Hitchcock, Joyce
Hodges, Debra
Hosea, Lucy

Hursh, Brenda
Hutchens, Jack
Jacobson, Karen
Jeffrey, Marsha
Johnson, Cheryl
Johnson, Daryl

Kelbey, Sandy
Kenas, Trea
Kime, Greg
Knowles, Helen
Kortas, Ricky
Kolman, Kathy

Koslowski, Virgilene
Kus, Greg
Langevin, Linda
Larkin, RaeAnn
Lawson, Greg
Lea, Daniel

Lee, Angela
Lixey, Chuck
Lixey, William
Loomis, Kent
Looney, Glen
Love, Barbara

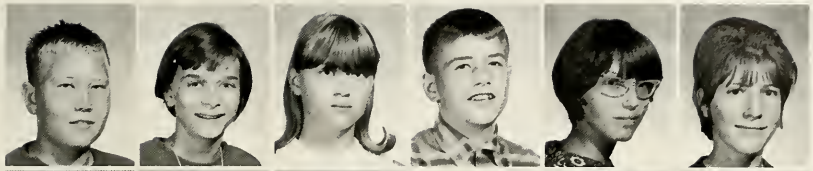

Love, Randy
Marshall, Barbara
Marshall, Debora
Marshall, Richard
Martin, Rita
Mathews, Irene

Moore, Gary
Morse, Brenda
Morse, Debra
Morse, Stewart
Murdock, Mark
Oliver, Victoria

Parks, Larry
Pollard, Kathy
Prince, Donna
Pringle, Rita
Rose, Lila
Ross, Clifford

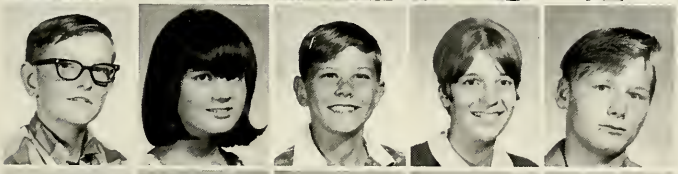

Royce, LLoyd
Savage, Kaye
Awxyer, Robert
Scobey, Shelia
Shaffer, Guy

Shaw, David
Shook, Diane
Shoup, Meredith
Smith, Beverly
Smith, Pete

Stauffer, Sue
Stephen, David
Stoudamire, Julia
Sveller, Katherine
Swanson, Gregory

Tallman, John
Thiel, Diane
Thomas, Louise
Unger, Donald
Walker, Connie

Wiggins, Donald
Williams, Kathi
Wilson, Gregory
Wright, Neil R.
Yott, David

Allard, Brenda
Allen, Linda
Allen, Thomas
Allett, Jamice
Apol, Robert
Baird, Eric
Balanowski, Randy

Barette, Cathy
Bates, Bruce
Beach, Bonnie
Beardslee, Jan
Bechtel, Mark
Bell, Lisa
Bell, Robert

Bellinger, Rob
Boone, Michael
Boswell, Claire
Boulton, Bradley
Brandon, Ken
Brandon, Samuel
Brewer, Debra

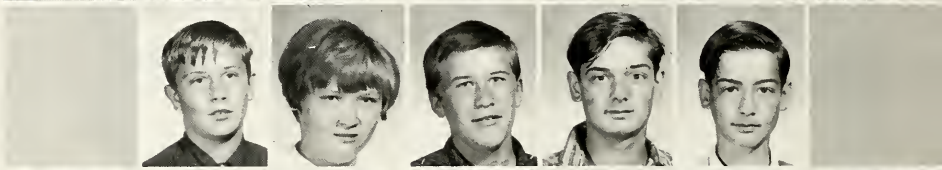

Britton, Christie
Bronson, Jeff
Brooks, Robert
Brown, Kathleen
Brown, Linda
Burgess, Pam
Byce, Andrew

Byce, Marcia
Byers, Jeff
Carter, Craig
Cartier, Vinnie
Castle, Melody
Chaney, Dorothy
Chapman, Lore

Cline, Bruce
Clouston, Deborah
Cole, Terry
Contreras, Olivia
Conquest, Jerry
Cook, Dennis
Coutts, Ruth

Crawford, John
Dake, Richard
Davis, Susan
Dettman, Kim
Dice, Timothy
Dillon, Doris
Doerr, John

Dowd, Daniel
Dowd, Rosanne
Draper, Brenda
Duncan, Barbara
Dunklee, Keith
Dusseau, Ralph
Edenburn, Norm

Fall, Joan
Fent, Jack
Gage, Norman
Gee, Cynthia
Gere, Debra
Geyer, David
Gilles, Alan

Good, Leonard
Good, Norman
Grab, Cynthia
Gross, George
Gross, Ronald
Gross, Sherry

Hanel, Steven
Heft, Gail
Herrick, Craig
Hescott, Kim
Hipkins, Francis
Hitchcock, Gary

Hobson, Charles
Hodges, Diane
Hoffman, Lanah
Horner, Susan
Hosea, Debra
House, Edward

Howe, Arthur
Hufnagel, James
Hursh, Sherry
Johnson, Clifford
Jhonson, Ronald
Keeler, Judy

King, Daniel
Kish, Gary
Lambertson, Floyd
Lake, Ruth
Lee, Cynthia
Lopez, Eva

Lowery, Lester
Maitland, Theadoer
Marks, Constance
Marston, Patricia
Mathews, Joy
McCain, Teresa

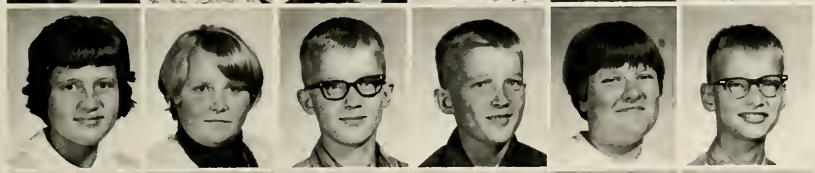

McDowell, Terri
McNeil, Donald
McNeil, Ronald
McWherter, Brenda
Miller, Richard
Miller, Yvonne

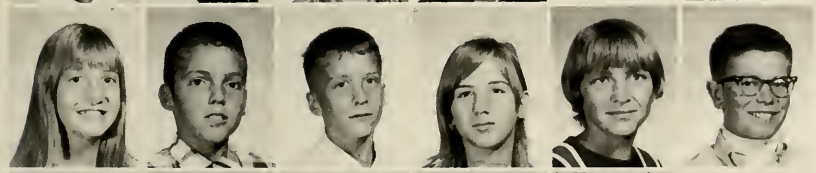

Monroe, Larry
Moore, Marvin
Murdock, Vicki
Ostrander, Karen
Owens, Dennis
Papineau, William

Parker, Charles
Patterson, Marsha
Patterson, Rose
Persails, William
Persons, Mark
Pittman, Paul

Poe, Frances
Poe, Franklin
Powell, Chris
Pyrc, Mark
Rainwater, Carol
Ramsey, Debra
Ranger, Bob

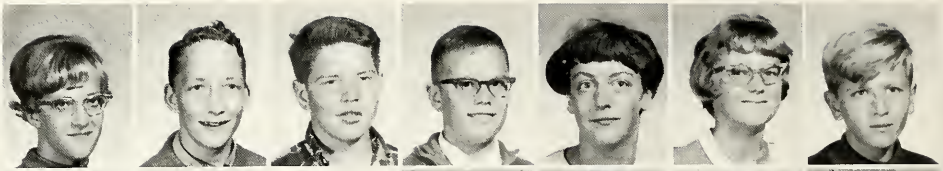

Reeser, Sherrie
Regan, Alice
Robinson, Cornelius
Robinson, Gerald
Ross, Peggy
Schaefer, Mike
Schlicht, Karen

Scott, Donn
Seal, Charles
Sears, Darnise
Shick, Wayne
Sholler, Sue
Short, Rebecca

Shreve, Debra
Smith, Charles
Smith, Debra
Snow, Candace
Spencer, James
Staley, Bim

Starr, Lynn
Studer, Larry
Summers, Donald
Sveller, Sally
Tarrent, Dennis
Thomann, Terry

Thompson, Gloria
Thorsby, Fred
Todd, William
Tolan, David
Toney, Ricky
Tucker, Joy

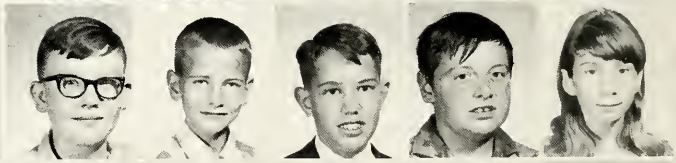

Turnbull, Sherma
Varner, Cynthia
Vette, Jan
Walker, David
Walt, Carl
Warren, Cheryl

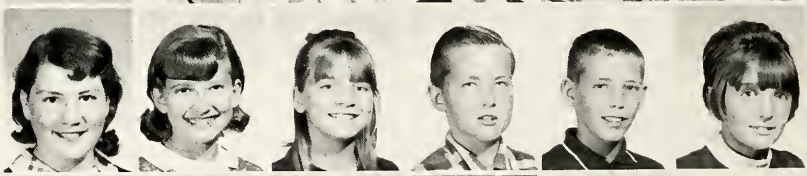

West, Rose
Wheaton, Thomas
Whitmer, Walter
Wilson, Jo Anne
Wilson, Tim
Winter, Bill

Wood, Brenda
Wright, Pam
Wyman, Cynthia
Yeaster, David
Zagrodney, Rita
Zimmerman, Kurt

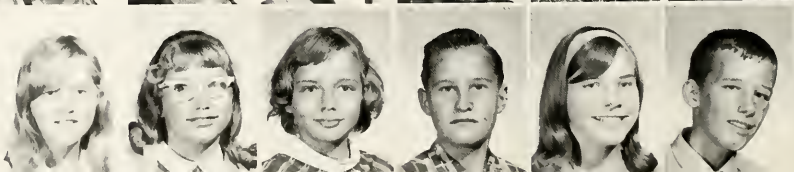

Junior High Band

Fifth and Sixth Grade Band

Fourth Grade Band

Junior High Librarians

Junior High librarians and Mrs. Fern Flynn.

Jr. High Class Officers

Debbie Cherry, Larry Parks, Greg Kime,
Karen Jacobson, Advisor Mr. Bishop.

Jan Vette, Edward House, David Tolan, Janice Beardslee.

The People Who Make Us and Our School What We Are

Principal, Mr. Clare Currie

Secretary, Mrs. Christine Persons

Sixth Grade

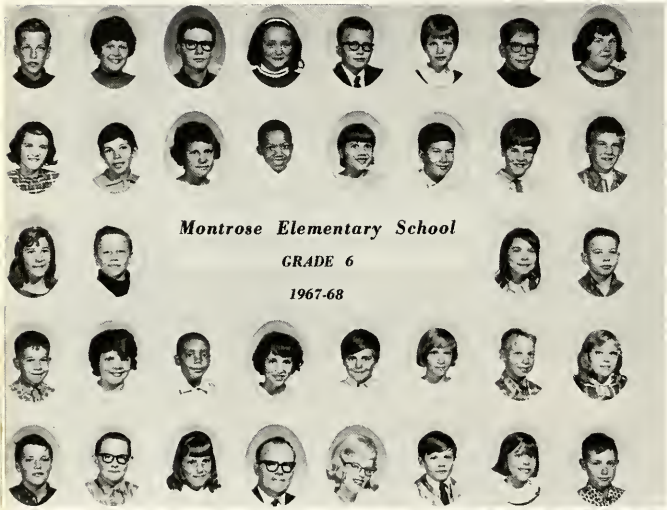

Mrs. DiMercurio

Mr. Gunter

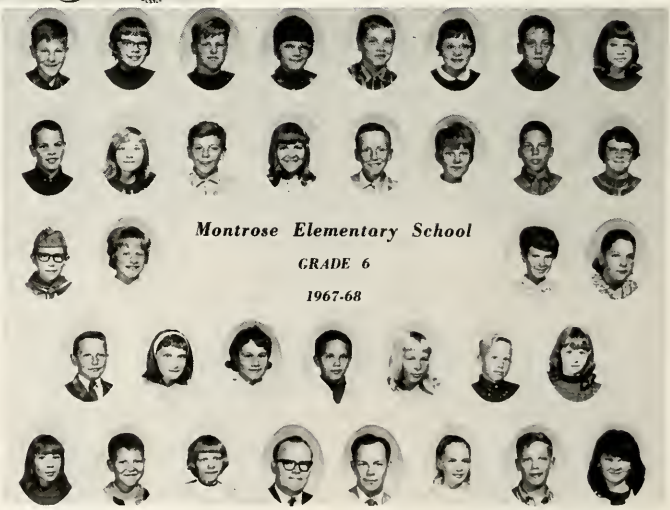

Mr. Sutton

Mrs. Latimore

Mr. Stork

Fifth Grade

Mr. Wiebe

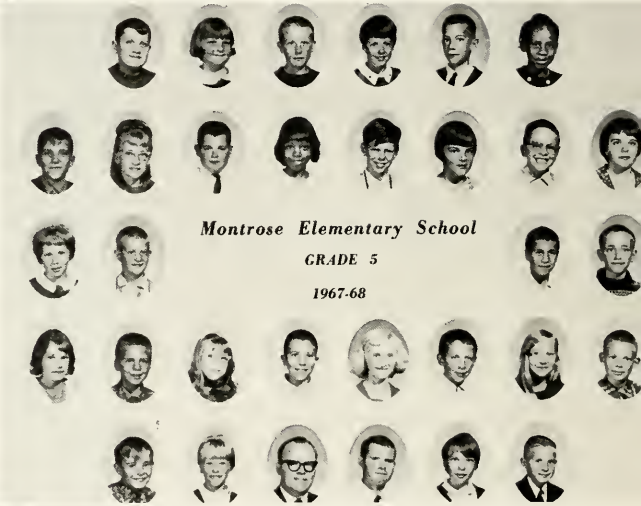

Miss Saine

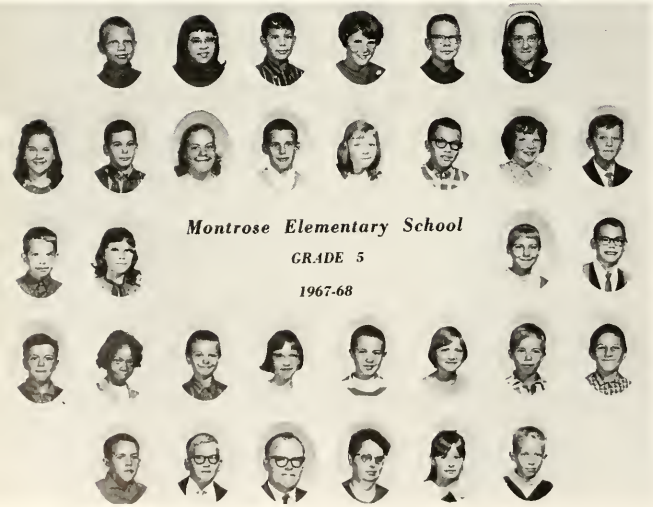

Mr. Tolan

Mr. Holton

Fourth Grade

Mr. Elliott

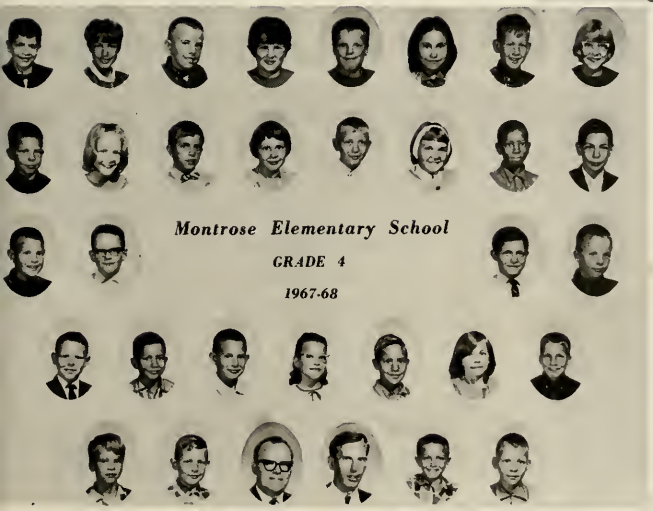

Mr. Cahours

Mrs. Rowe

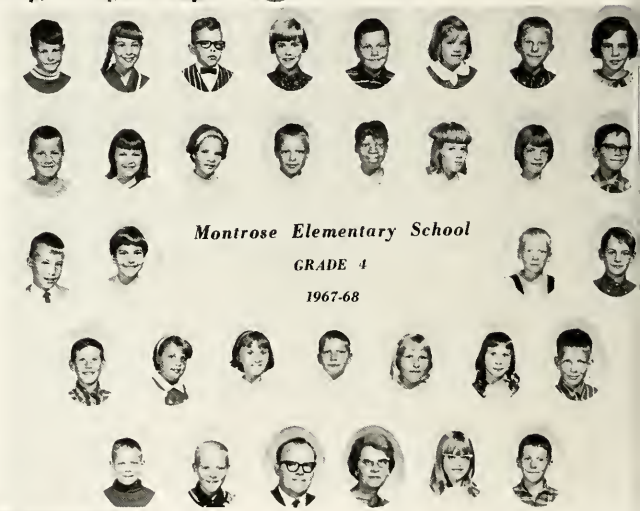

Mrs. Meehling

Miss Fry

Third Grade

Miss Meehling

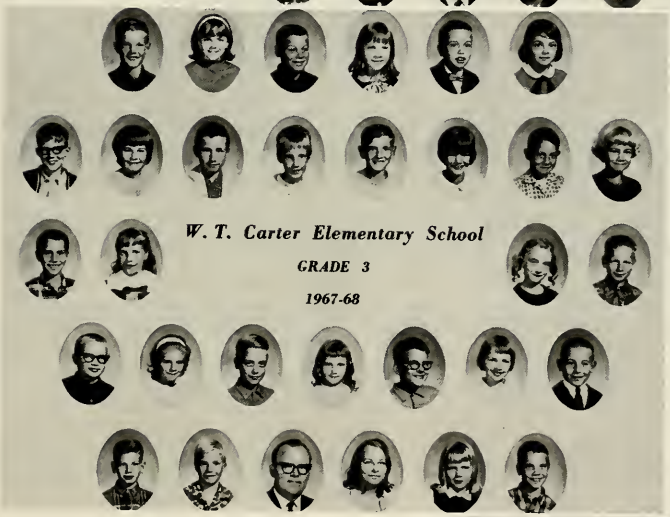

Mrs. Reed

Mrs. Keys

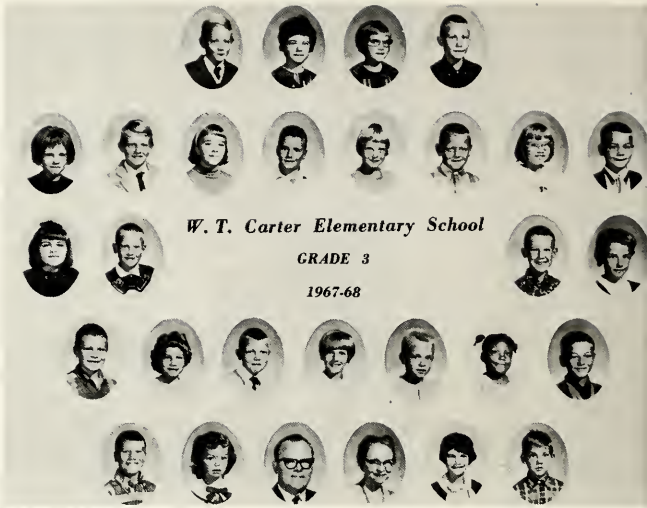

Mrs. Short

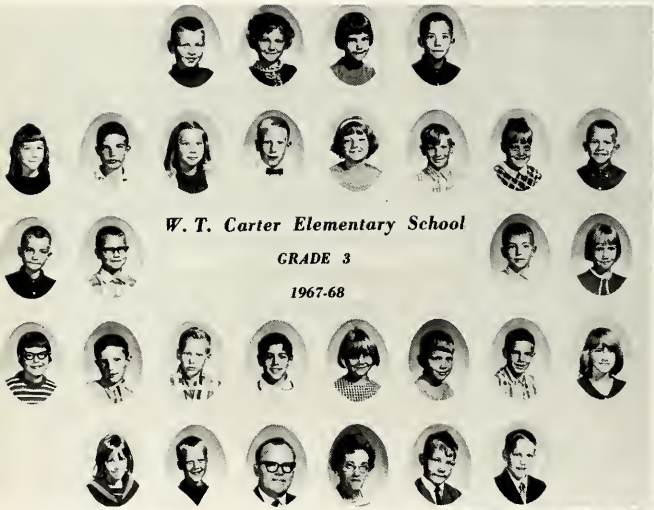

Mrs. Meehling

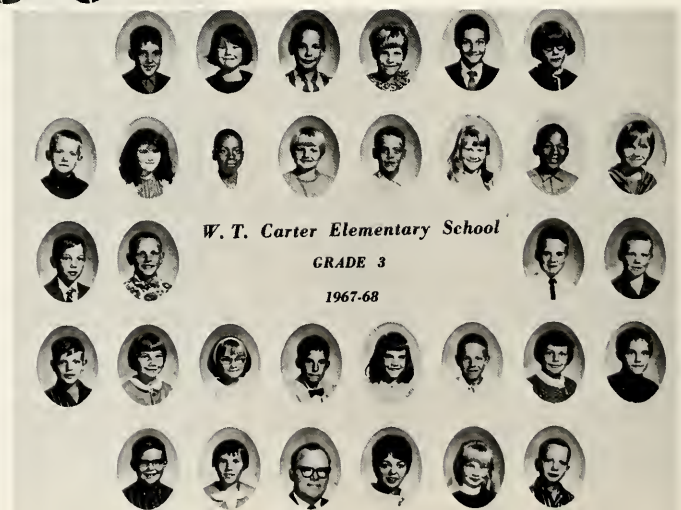

Second Grade

Mrs. West

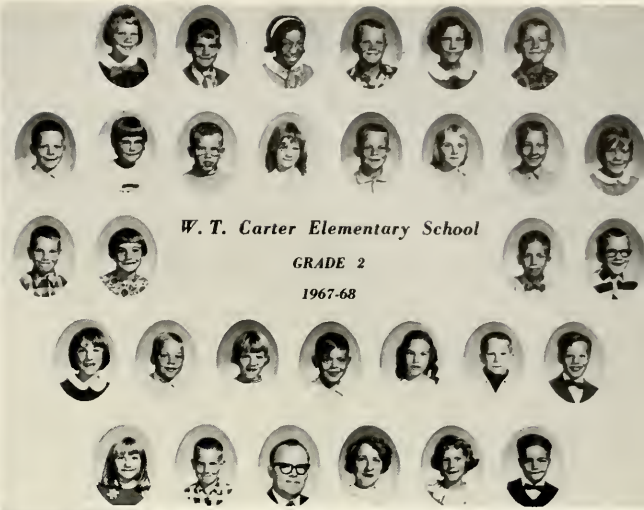

Mrs. West

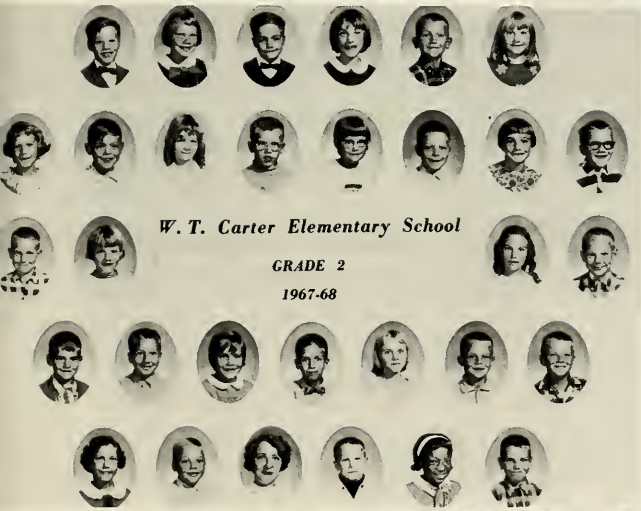

Mrs. Stall

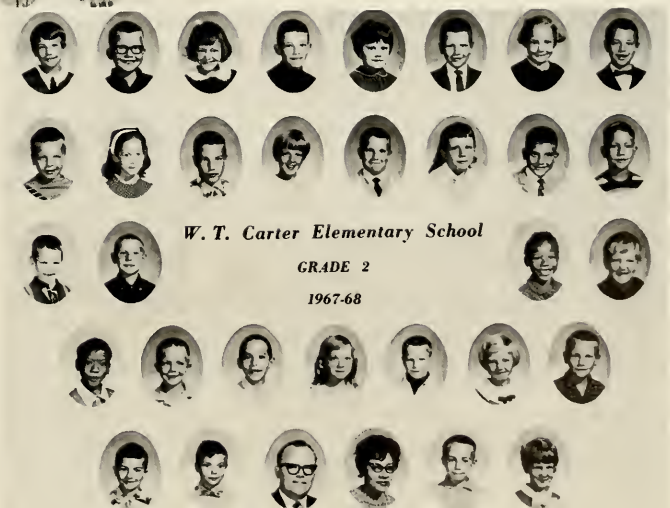

Mrs. Hobson

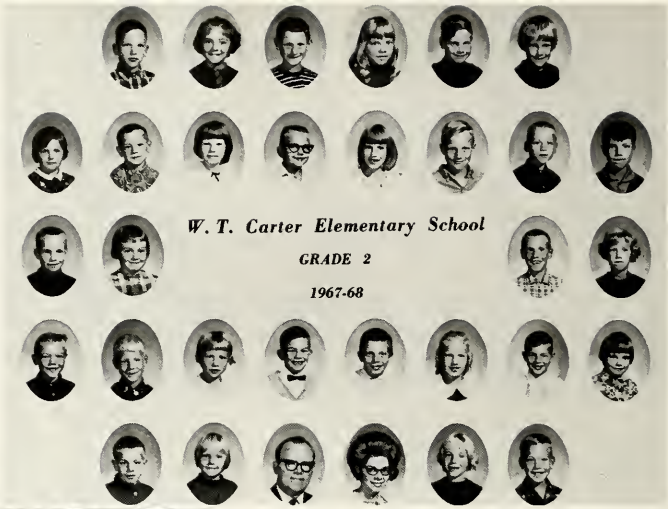

Mrs. Volz

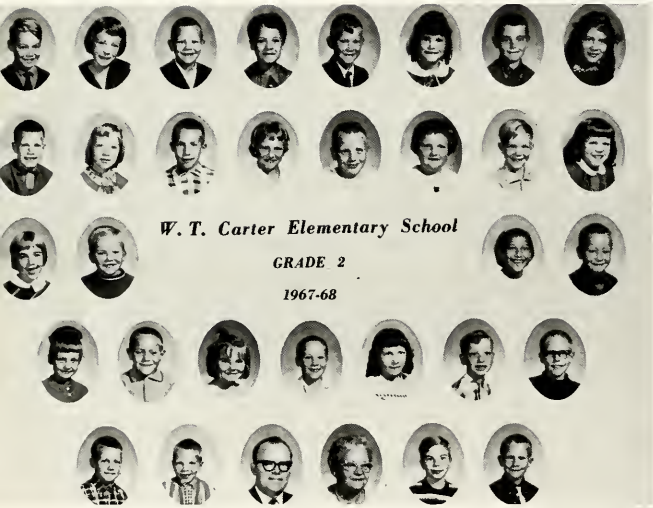

Mrs. Sutton

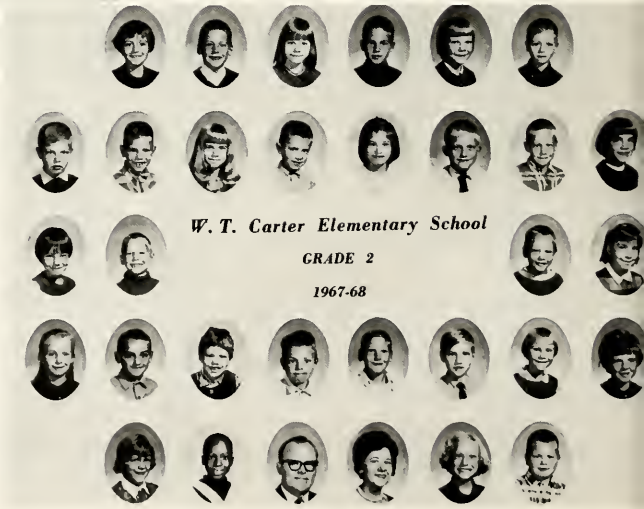

First Grade

Mrs. Keys

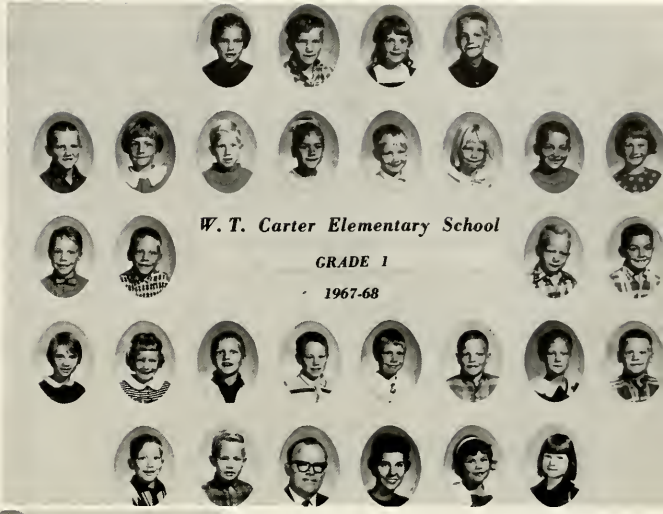

Mrs. Cahours

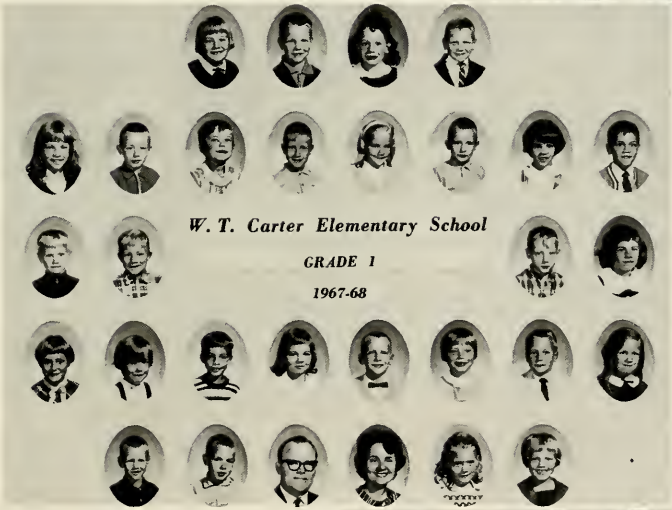

Mrs. Herman

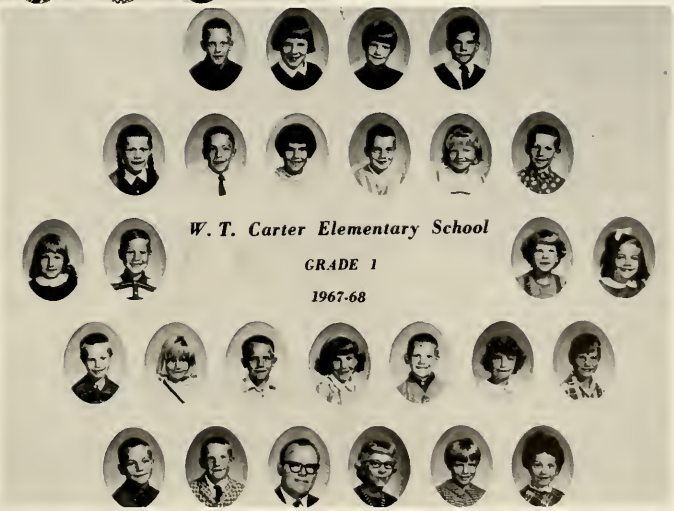

Mrs. Hitchcock

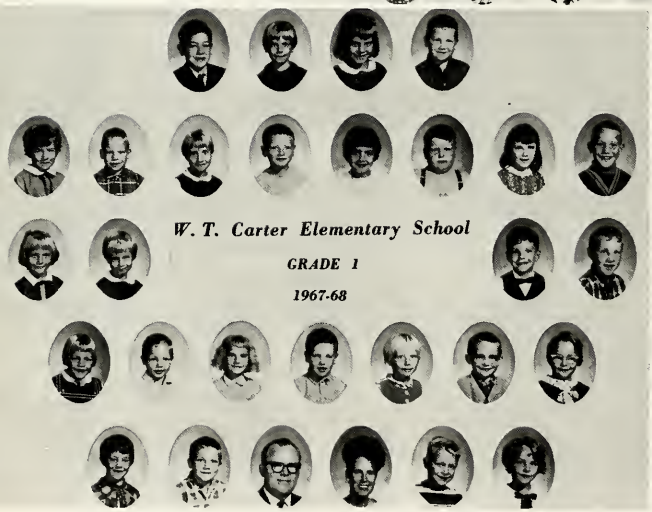

Mrs. Blackburn

Mrs. Holton

Kindergarten

Mrs. Evans

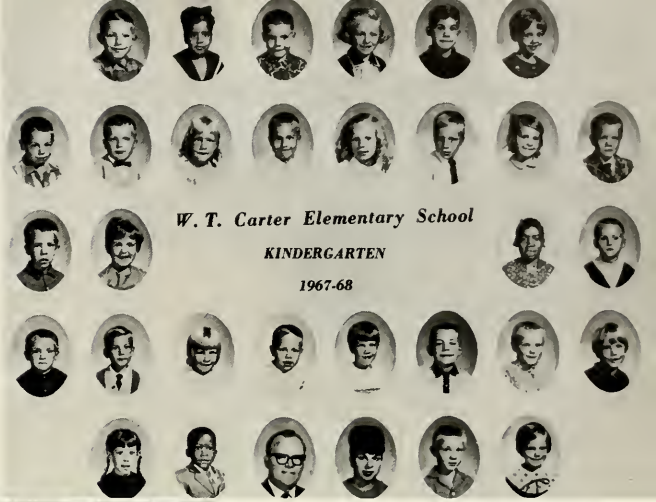

Mrs. Morton

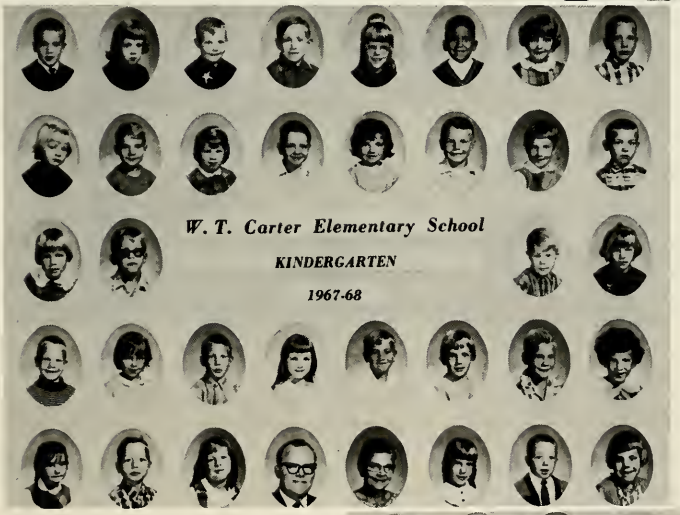

Mrs. Morton

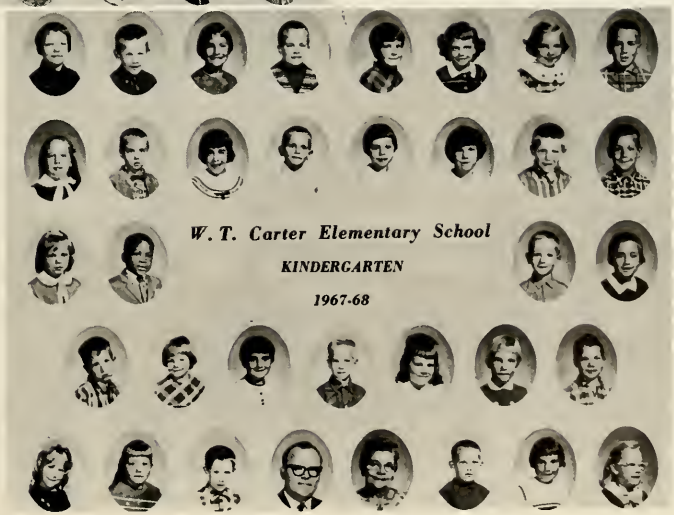

Mrs. Renshaw

Mrs. Renshaw

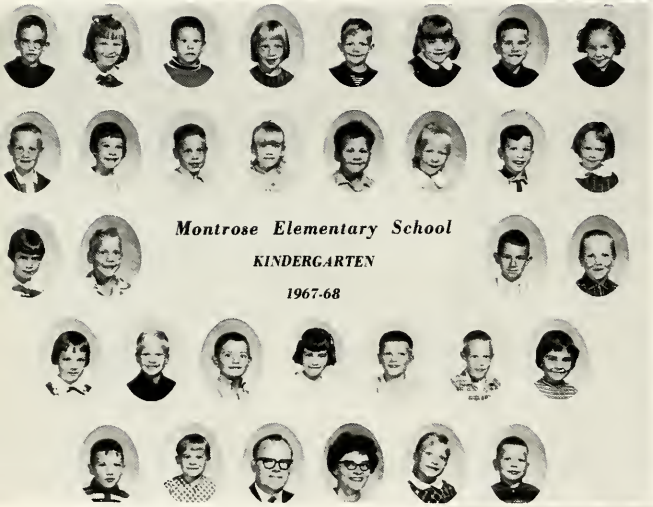

Special Education

Mrs. Coke

Congratulations, Seniors!

Duggan
Drug
Company

639-6166

Montrose

DEE'S WEARING APPAREL

Clothing for the Whole Family

Slacks, Sweaters, and Sleepwear

113 W. State

Montrose Michigan

McCORMICK'S STORE

Since 1925

Men's and Boy's Apparel

Shoes for Family

Montrose
Ph. 639-6670

BIRKMEIER HARDWARE

Appliances & Furniture

Montrose, Michigan

Phone 639-6175

ROSELLE'S MARKET

Montrose's Food Center with
"Service Meats"

174 State St. 639-6260

Montrose Michigan

GOLD & SONS' SHELL SERVICE

Tank Truck Service--Gas & Fuel Oil

Auto Parts, Wholesale and Retail

138 W. State Ph. 639-6600

Montrose Michigan

DIANE'S PASTRY & COFFEE SHOP

Breads, Rolls, Cakes, and Pies

Ph. 639-6155 118 State

Montrose Michigan

Congratulations, Seniors

BUECHE IMPLEMENT COMPANY

Allis--Chalmers

Flushing, Michigan

(313) OL 9-5732

Compliments of

WALKER REST HOME, INC.

24 Hour Supervised Nursing Care

13476 Duffield Rd.

Montrose 639-6113

PUBLIC SERVICE

TELEPHONE COMPANY

Montrose, Michigan

HATFIELD T.V. & RADIO SERVICE

Sales--Service

Zenith--Channel Master

10224 Vienna Rd. Montrose, Mich.
Ph. 639-6177

AGGIE'S BEAUTY SHOP

Air Conditioned Comfort

Permanents--Hair Cuts

Shampoos and Sets

Closed Mondays & Tuesdays
639-6610 Montrose

BOB STALEY'S

BARBER SHOP

119 N. Saginaw

Compliments of

THE MONTROSE STATE BANK

We Offer All Banking Facilities
Safety Deposit Boxes
Drive-In Banking

Full
Service
Montrose

F.D.I.C.
Phone 639-6101

Congratulations to the

Class of "68"

Lyman Hardware Company

General Electric Appliances

ALDRICH T.V. & RADIO REPAIR

120 W. State St.

Montrose 639-7500

JOHN C. ROGERS

INSURANCE AGENCY

158 S. Saginaw St.
Montrose, Michigan

M. B. Rogers, Agt. 639-6996

Congratulations to the

Class of "68"

McKENZIES GRAVEL

13164 Seymour Rd.

Montrose Michigan

FRANKS AUTO REPAIR

Specializing Volkswagen

11470 W. Vienna Rd. Ph. 639-6165

Montrose Michigan

LANE'S SERVICE STATION

Mobil Gas and Oil

10194 Vienna Rd. at Seymour

639-6259

Riverside Super Market

Groceries--Meats--Dairy Products--Produce--Frozen Foods

10236 Vienna Rd. Montrose Phone 639-6285

For the Best of

Everything To Eat

DAL'S SHOP-IT

Montrose Next to Bank

MONTROSE FLOWER SHOP

AND GREENHOUSE

"Flowers for All Occasions"

Russ and Irene Howell, Owners
11552 Vienna Rd., Montrose

Phone 639-6611

FURSTENBERG

BROTHERS

Lumber and Coal
Building Supplies

Phone 639-6141

THE RAMBLER STAFF

of 1967-68

Congratulates
the Seniors
and Wishes Them the
Best of Luck

Autographs

Autographs

COPY # 1 98.012.8